



# Queensland Government Gazette

PUBLISHED BY AUTHORITY

ISSN 0155-9370

VOL. 391]

FRIDAY 18 NOVEMBER 2022

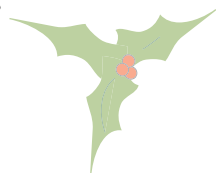

## Christmas and New Year

### Dates and closing times for 2022-2023

#### 2022 final gazette to be published on Friday 23 December 2022

##### Submission deadlines:

- **Vacancy appointments:**  
Submit before 12 noon on Tuesday 20 December 2022  
Final approval – before close of business Wednesday 21 December 2022
- **All other gazette notices:**  
Submit before 12 noon on Wednesday 21 December 2022  
Final approval – before close of business Wednesday 21 December 2022

#### 2023 first gazette to be published on Friday 6 January 2023

##### New Year's Day public holiday – Monday 2 January 2023

##### Submission deadlines:

- **Vacancy appointments:**  
Submit before close of business on Tuesday 3 January 2023  
Final approval – before close of business Wednesday 4 January 2023
- **All other gazette notices:**  
Submit before 12 noon on Wednesday 4 January 2023  
Final approval – before close of business Wednesday 4 January 2023

If you have queries, please contact the Gazette Team:

**[gazette@chde.qld.gov.au](mailto:gazette@chde.qld.gov.au)**

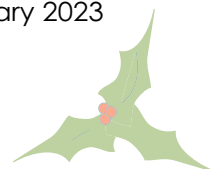





# Queensland Government Gazette

**EXTRAORDINARY**

**PUBLISHED BY AUTHORITY**

ISSN 0155-9370

**VOL. 391]**

**FRIDAY 11 NOVEMBER 2022**

**[No. 66**

Department of Justice and Attorney-General  
Brisbane, 11 November 2022

Her Excellency the Governor, acting by and with the advice of the Executive Council and under the *Magistrates Act 1991*, has approved that the following persons be appointed to act as a magistrate when so directed by the Chief Magistrate, for the term dates as shown:

Name	Term dates
Ms Mary Buchanan	On and from the day following Governor in Council approval to and including 30 June 2024
Mr Stephen Byrne	On and from the day following Governor in Council approval to and including 30 June 2024
Mr Stephen Guttridge	On and from the day following Governor in Council approval to and including 30 June 2024
Ms Patricia Kirkman-Scroope	On and from the day following Governor in Council approval to and including 30 June 2024
Ms Gelma Meoli	On and from the day following Governor in Council approval to and including 30 June 2024
Ms Sarah Thompson	On and from the day following Governor in Council approval to and including 30 June 2024

SHANNON FENTIMAN MP  
Attorney-General and Minister for Justice  
Minister for Women and Minister for the  
Prevention of Domestic and Family Violence

**This page has been left blank intentionally**



# Queensland Government Gazette

**EXTRAORDINARY**

**PUBLISHED BY AUTHORITY**

ISSN 0155-9370

---

**VOL. 391]**

**FRIDAY 11 NOVEMBER 2022**

**[No. 67**

---

NOTICE

Premier's Office  
Brisbane, 11 November 2022

Her Excellency the Governor directs it to be notified that, acting under the provisions of the *Constitution of Queensland 2001*, she has appointed the Honourable Glenn James Butcher MP, Minister for Regional Development and Manufacturing and Minister for Water to act as, and to perform all of the functions and exercise all of the powers of, Minister for Seniors and Disability Services and Minister for Aboriginal and Torres Strait Islander Partnerships from 11 November 2022 until the Honourable Craig Daryl Crawford MP returns to duty.

ANNASTACIA PALASZCZUK MP  
PREMIER AND MINISTER FOR THE OLYMPICS

---

**This page has been left blank intentionally**



# Queensland Government Gazette

**EXTRAORDINARY**

**PUBLISHED BY AUTHORITY**

ISSN 0155-9370

---

**VOL. 391]**

**FRIDAY 11 NOVEMBER 2022**

**[No. 68**

---

*State Development and Public Works Organisation Act 1971*

**DECLARATION OF A PRESCRIBED PROJECT AND  
A CRITICAL INFRASTRUCTURE PROJECT**

I, Steven Miles, appointed as the Deputy Premier, Minister for State Development, Infrastructure, Local Government and Planning and Minister Assisting the Premier on Olympics Infrastructure, do hereby declare the Ampol Future Fuels Gasoline Desulfurisation Project to be a prescribed project and a critical infrastructure project pursuant to section 76E of the *State Development and Public Works Organisation Act 1971*.

This declaration takes effect from the date of its publication in the gazette, pursuant to section 76E(3) of the *State Development and Public Works Organisation Act 1971*.

—

**This page has been left blank intentionally**





# Queensland Government Gazette

**EXTRAORDINARY**

**PUBLISHED BY AUTHORITY**

ISSN 0155-9370

---

**VOL. 391]**

**SATURDAY 12 NOVEMBER 2022**

**[No. 69**

---

NOTICE

Premier's Office  
Brisbane, 12 November 2022

I notify that, acting under the provisions of the *Constitution of Queensland 2001*, I have appointed the Honourable Scott James Stewart MP, Minister for Resources to act as, and to perform all of the functions and exercise all of the powers of, Minister for Agricultural Industry Development and Fisheries and Minister for Rural Communities from 12 November 2022 until the Honourable Mark Furner MP returns to duty.

ANNASTACIA PALASZCZUK MP  
PREMIER AND MINISTER FOR THE OLYMPICS

**This page has been left blank intentionally**



# Queensland Government Gazette

**EXTRAORDINARY**

**PUBLISHED BY AUTHORITY**

ISSN 0155-9370

---

**VOL. 391]**

**SUNDAY 13 NOVEMBER 2022**

**[No. 70**

---

NOTICE

Premier's Office  
Brisbane, 13 November 2022

Her Excellency the Governor directs it to be notified that, acting under the provisions of the *Constitution of Queensland 2001*, she has appointed the Honourable Stirling James Hinchliffe MP, Minister for Tourism, Innovation and Sport and Minister Assisting the Premier on Olympics and Paralympics Sport and Engagement to act as, and to perform all of the functions and exercise all of the powers of, Treasurer and Minister for Trade and Investment from 13 November 2022 until the Honourable Cameron Robert Dick MP returns to Queensland.

ANNASTACIA PALASZCZUK MP  
PREMIER AND MINISTER FOR THE OLYMPICS

---

**This page has been left blank intentionally**



# Queensland Government Gazette

**EXTRAORDINARY**

**PUBLISHED BY AUTHORITY**

ISSN 0155-9370

---

**VOL. 391]**

**THURSDAY 17 NOVEMBER 2022**

**[No. 71**

---

NOTICE

Premier's Office  
Brisbane, 17 November 2022

I notify that, acting under the provisions of the *Constitution of Queensland 2001*, I have appointed the Honourable Meaghan Alana Jenkins Scanlon MP, Minister for the Environment and the Great Barrier Reef and Minister for Science and Youth Affairs to act as, and to perform all of the functions and exercise all of the powers of, Minister for State Development, Infrastructure, Local Government and Planning and Minister Assisting the Premier on Olympics Infrastructure from 17 November 2022 until the Honourable Steven John Miles MP returns to duty.

ANNASTACIA PALASZCZUK MP  
PREMIER AND MINISTER FOR THE OLYMPICS

---

**This page has been left blank intentionally**



# Queensland Government Gazette

## GENERAL

PUBLISHED BY AUTHORITY

ISSN 0155-9370

Vol. 391]

FRIDAY 18 NOVEMBER 2022

[No. 72

### NOTIFICATION OF THE FILLING OF ADVERTISED VACANCIES

The following appointments to various positions have been made in accordance with the provisions of the *Public Service Act 2008*.

### NOTIFICATION OF THE FILLING OF APPOINTMENTS PART I

A public service officer, tenured general employee or a tenured public sector employee of a public sector unit listed in schedule 1 of *Public Service Regulation 2008* who wishes to appeal against a promotion listed in Part 1 must give a written Appeal Notice within 21 days following gazettal of the promotion to –

Industrial Registrar

Industrial Registry

Email: [qirc.registry@qirc.qld.gov.au](mailto:qirc.registry@qirc.qld.gov.au)Web Address: [www.qirc.qld.gov.au](http://www.qirc.qld.gov.au) for Appeal Notice

For general enquiries prior to lodgement of an appeal:

Contact Industrial Registry on 1300 592 987 or email [QIRC.registry@qirc.qld.gov.au](mailto:QIRC.registry@qirc.qld.gov.au)

### APPOINTMENT PART I – APPEALABLE

Reference Number	Vacancy	Date of Appointment	Name of Appointee	Previous Position and Classification (Unless otherwise indicated)
<b>DEPARTMENT OF AGRICULTURE AND FISHERIES</b>				
422456/22	Administration Officer, Business Performance, Business Services, Biosecurity Queensland, Brisbane (AO4)	Date of duty	O'Meara, Tonia	Administration Officer, Business Performance, Strategy Investment and Performance, Biosecurity Queensland, Brisbane (AO3)
* 435016/22	Senior Policy Officer (Animal Welfare and Ethics), Animal Welfare, Animal Biosecurity and Welfare, Biosecurity Queensland, Brisbane (AO6)	Date of duty	Carter, Emma	Project Officer, Strategy Investment and Performance, Biosecurity Queensland, Brisbane (AO4)
435174/22	Research Facility Manager, Research Infrastructure, Agri-Science Queensland, Agriculture, Emerald (TO5)	Date of duty	Hawke, Anthony	Research Facility Manager, Plant Research Facilities, Research Infrastructure, Agri-Science Queensland, Agriculture, Emerald (TO4)

**APPOINTMENT PART I – APPEALABLE**

Reference Number	Vacancy	Date of Appointment	Name of Appointee	Previous Position and Classification (Unless otherwise indicated)
** 435226/22	Manager, Resource Management and Systems, Sales and Resources, Forestry, Fisheries and Forestry, Caboolture (AO8)	Date of duty	Brien, Jacqueline	Principal Project Officer, Operations Policy, Forest Products, Forestry, Fisheries and Forestry, Brisbane (AO7)
442659/22	Human Resources Consultant, Business Services, Fisheries Queensland, Fisheries and Forestry, Brisbane (AO5)	Date of duty	Hodak, Tasha	Business Services Officer, Business Services, Fisheries Queensland, Fisheries and Forestry, Brisbane (AO4)
442978/22	Cabinet Legislation and Liaison Officer, Cabinet Legislation and Liaison Officer, Office of the Director-General, Brisbane (AO8)	Date of duty	Wellington, Cara	Assistant Cabinet Legislation and Liaison Officer, Ministerial and Executive Services, Office of the Director-General, Department of Tourism Innovation and Sport, Brisbane (AO7)
# 439104/22	Manager, Reporting and Information, Reporting Information and Digital Solutions, Fisheries and Forestry, Fisheries Queensland, Cairns (AO8)	Date of duty	Helmke, Susanne	Senior Fisheries Biologist, Assessment and Monitoring, Fisheries Queensland, Fisheries and Forestry, Cairns (PO5)

\* Location was advertised as Brisbane City (Negotiable).

\*\* Location was advertised as Brisbane.

# Location advertised as Brisbane/Flexible.

**DEPARTMENT OF CHILDREN, YOUTH JUSTICE AND MULTICULTURAL AFFAIRS**

447068/22	Senior Child Safety Officer, Child and Family, Region – Far North Queensland, Service Delivery, Cairns (PO4)	Date of duty	Dixon, Alphonso	Child Safety Officer, Child and Family, Region – Far North Queensland, Service Delivery, Cairns (PO3)
445232/22	Senior Business Partner, Employee and Industrial Relations, People and Culture, Corporate Services, Brisbane (AO6)	Date of duty	Govender, Taylor	Administration Officer – People and Culture Services, Queensland Health, Brisbane (AO4)

**DEPARTMENT OF COMMUNITIES, HOUSING AND DIGITAL ECONOMY**

* DRN 34/22	Principal Technical Consultant, Queensland Shared Services Systems, Queensland Shared Services, Service Delivery and Operation, Queensland Government Customer and Digital Group, Brisbane (AO7)	Date of duty	Dayaram, Lockesh	Senior Technical Consultant, Queensland Shared Services Systems, Queensland Shared Services, Service Delivery and Operation, Queensland Government Customer and Digital Group, Brisbane (AO6)
439678/22	Executive Officer, Service Delivery, Housing and Homelessness Services, Brisbane (AO7)	Date of duty	Holden, Rebecca	Senior Governance Officer, Governance, Strategic Governance, Policy and Performance, Strategy and Corporate Services, Queensland Police Service, Brisbane (AO6)

\* Internal.

**DEPARTMENT OF EDUCATION**

NQR 442672/22P	Industry Liaison Officer, Kirwan State High School, North Queensland Region, Early Childhood and State Schools Division, Kirwan (AO3)	16-01-2023	Jane, Sarah	Teacher Aide, Kirwan State High School, North Queensland Region, Early Childhood and State Schools Division, Kirwan (TA004)
-------------------	---	------------	-------------	---



**APPOINTMENT PART I – APPEALABLE**

Reference Number	Vacancy	Date of Appointment	Name of Appointee	Previous Position and Classification (Unless otherwise indicated)
DSR 443673/22P	Executive Services Officer, Darling Downs South West Region, Early Childhood and State Schools Division (AO3)	10-11-2022	Waugh, Ladina	Administration Officer, Harristown State High School, Darling Downs South West Region, Early Childhood and State Schools Division (AO2)
SER 440306/22P	Administration Officer, Upper Coomera State College, South East Region, Early Childhood and State Schools Division, Upper Coomera (AO3)	07-11-2022	Williams, Monalisa	Administrative Officer, Upper Coomera State College, South East Region, Early Childhood and State Schools Division, Upper Coomera (AO2)
CO 442032/22P	Senior Facilities Services Officer, Business Support Services, Infrastructure Services Division, Brisbane (AO6)	31-10-2022	McLoughlin, Andrew James	Senior Facilities Services Officer, Business Support Services, Infrastructure Services Division, Brisbane (AO5)
CO 426668/22P	Principal Cyber Security Officer, Enterprise Technology Services, Information and Technologies, People, Information and Communications Services, Brisbane (AO7)	08-11-2022	Harden, Adam	Senior Computer Systems Officer, Information Security Services, Digital Transformation, Information and Technologies, People, Information and Communication Services, Brisbane (AO6)
NQR 446931/22P	Transition Officer, Cleveland Education and Training Centre, North Queensland Region, Early Childhood and State Schools Division, Rowes Bay (AO4)	14-11-2022	Armstrong, Shane Laurence	Teacher Aide, Cleveland Education and Training Centre, North Queensland Region, Early Childhood and State Schools Division, Rowes Bay (TA002)
NQR 442902/22T	Youth Support Coordinator, Spinifex State College, North Queensland Region, Early Childhood and State Schools Division, Parkside (AO3)	Pending	Woodward, Toni Jane	Teacher Aide, Spinifex State College, North Queensland Region, Early Childhood and State Schools Division, Parkside (TA004)
CO 440875/22P	Senior Advisor, Principal Health and Wellbeing Unit, Teaching, Leadership, Rural and Remote Branch, Early Childhood and State Schools Division, Brisbane (AO6)	01-11-2022	Mowery, Katherine Tamzine	Senior School Operations Officer, Complaints Management and Executive Services Unit, North Coast Region, Early Childhood and State Schools Division, North Lakes (AO5)
CO 446885/22P	Senior Human Resources Consultant, Human Resource Advisory Service and TRACER Unit, Human Resources Branch, People, Information and Communication Services Division, Brisbane (AO6)	07-11-2022	Nachmann, Saul Ashley	Project Support Officer, Payroll Services Unit, Human Resources Branch, People, Information and Communication Services Division, Brisbane (AO4)
DSR 443024/22P	Head of Department – Science/ Health and Physical Education, Laidley State High School, Darling Downs South West Region (H01)	14-11-2022	Moore, Amy Trischelle	Teacher, Laidley State High School, Darling Downs South West Region (TCH)
NCR 446618/22P	Head of Department – Technology, Maryborough State High School, North Coast Region (H01)	19-01-2023	Ross, Bradley William	Teacher, Aldridge State High School, North Coast Region (TCH)
NQR 442677/22P	Head of Department – Humanities, Pimlico State High School, North Queensland Region (H01)	14-11-2022	Hanlon, Joel Shaun	Teacher, Pimlico State High School, North Queensland Region (TCH)
NQR 442921/22P	Head of Department – Mathematics, Pimlico State High School, North Queensland Region (H01)	14-11-2022	Woolley, Brenden Dean	Teacher, Pimlico State High School, North Queensland (TCH)

**APPOINTMENT PART I – APPEALABLE**

Reference Number	Vacancy	Date of Appointment	Name of Appointee	Previous Position and Classification (Unless otherwise indicated)
MER 445425/22P	Head of Department – Senior Schooling, Balmoral State High School, Metropolitan Region (H01)	14-11-2022	McDaniel, Sarah Michelle	Teacher, Balmoral State High School, Metropolitan Region (TCH)
DSR 443904/22P	Head of Special Education Services, Norfolk Island Central School, Darling Downs South West Region (H01)	19-01-2023	Reedman, Charlene Mary	Teacher, Atherton State High School – Special Education Program, Far North Queensland Region (TCH)
CQR 448109/22P	Head of Department – Health and Physical Education/Languages, Emerald State High School, Central Queensland Region (H01)	19-01-2023	Paap, Lynn Janette	Teacher, Calliope State High School, Central Queensland Region (TCH)
CQR 448097/22P	Head of Department – Teaching and Learning, Capella State High School, Central Queensland Region (H01)	19-01-2023	Chivers, Helen Frances	Teacher, Emerald State High School, Central Queensland Region (TCH)
DSR 443994/22P	Head of Department – Student Engagement, Miles State High School, Darling Downs South West Region (H01)	14-11-2022	Moore, Joshua Craig	Teacher, Urangan State High School, North Coast Region (TCH)

**ELECTORAL COMMISSION**

445163/22	Team Leader, Policy, Strategy and Governance, Strategy Policy and Governance, Executive, Brisbane (AO7)	Date of duty	Bahri, Maya	Executive Officer, Executive, Electoral Commission Queensland, Brisbane (AO6)
-----------	---	--------------	-------------	---

**DEPARTMENT OF ENERGY AND PUBLIC WORKS**

433194/22	Foreperson, Electrical, South East Queensland Delivery Directorate, South East Queensland Operations, QBuild, Cannon Hill (FP3)	Date of duty	Bradley, Morgan	Electrician, QBuild, Brisbane (LV10)
^ 436759/22	Program Manager, Office of the General Manager, QBuild, Brisbane (AO6)	Date of duty	Steward, Aaron	Business Support Officer, QBuild, Brisbane (AO3)
437016/22	Senior Policy Officer, Hydrogen, Hydrogen Delivery, Energy, Brisbane (AO6)	Date of duty	Tang, Wendy Wing Yin	Acting Senior Policy Officer, Department of Regional Development, Manufacturing and Water, Brisbane (PO3)
425140/22	Category Specialist Travel, General Goods and Services, Procurement, Brisbane (AO6)	Date of duty	Rankin, Jennifer	Category Specialist, General Goods and Services, Procurement, Brisbane (AO5)
425140/22	Category Specialist Travel, General Goods and Services, Procurement, Brisbane (AO6)	Date of duty	Frolova, Elena	Category Specialist, General Goods and Services, Procurement, Brisbane (AO5)
* 432236/22	Senior Superintendent's Representative, South East Queensland Business Directorate, South East Queensland Operations, QBuild, Caboolture (AO6)	Date of duty	Ten Bricke, Henk	Superintendent's Representative, QBuild, Caboolture (AO5)

**APPOINTMENT PART I – APPEALABLE**

Reference Number	Vacancy	Date of Appointment	Name of Appointee	Previous Position and Classification (Unless otherwise indicated)
* 432236/22	Senior Superintendent's Representative, South East Queensland Business Directorate, South East Queensland Operations, QBuild, Caboolture (AO6)	Date of duty	Ashton, Anthony	Senior Superintendent's Representative, QBuild, Caboolture (AO5)
429526/22	Senior Advisor – Building Policy, Policy and Legislation, Building Policy, Public Works, Brisbane City (AO6)	Date of duty	Abdolvahabi, Sadaf	Advisor – Building Policy, Policy and Legislation, Building Policy, Public Works, Brisbane City (AO5)
435185/22	Operations Manager, South West Region, Regional Operations, QBuild, Charleville (AO6)	Date of duty	Muirhead, Warren	Senior Supervisor, QBuild, Charleville (OO7)
! 433086/22	Mechanical Supervisor, South East Queensland Delivery Directorate, South East Queensland Operations, QBuild, Cannon Hill (OO6)	Date of duty	Gaske, Ashley	HVAC Technician, Metro South, Queensland Health, Brisbane (HBEA6)
429663/22	Senior Program Officer, Strategic and Executive Support, Operations, Energy, Brisbane (AO5)	Date of duty	Duff, Bettina	Correspondence Officer, Executive Services, Portfolio Strategy, Corporate and Portfolio Strategy, Brisbane (AO4)
439856/22	Senior Project Officer, Governance, Portfolio Strategy, Corporate and Portfolio Strategy, Brisbane (AO6)	Date of duty	Dempster, Kristian	Internal Auditor, Internal Audit and Risk, Strategy and Corporate Services, Queensland Police Service, Brisbane (AO5)

^ Location advertised as flexible.

\* Location advertised as flexible – South East Queensland Region.

! HVAC stands for heating ventilation and air-conditioning systems.

**DEPARTMENT OF ENVIRONMENT AND SCIENCE**

* 409252/22	Ranger, Great Barrier Reef Marine Coastal and Islands Regional Operations, Management and Operations, Queensland Parks and Wildlife Service and Partnerships, Portsmith (OO5)	Date of duty	Andersen, Paul	Ranger, Great Barrier Reef Marine Coastal and Islands Regional Operations, Management and Operations, Queensland Parks and Wildlife Service and Partnerships, Portsmith (OO4)
437455/22	Senior Program Officer, Natural Capital Programs, Landscape Water and Natural Capital, Environment and Heritage Policy and Programs, Brisbane (AO6)	Date of duty	Sargeant, Kate	Policy Officer, Natural Capital Strategy, Natural Capital Programs, Landscape Water and Natural Capital, Environment and Heritage Policy and Programs, Brisbane (AO4)
436798/22	Ranger, Southern Parks and Forests Regional Operations, Management and Operations, Queensland Parks and Wildlife Service and Partnerships, Daisy Hill (OO4)	Date of duty	English, Zachary	Ranger, Gold Coast and Hinterland, South East Queensland Region, Southern Parks and Forests Regional Operations, Management and Operations, Queensland Parks and Wildlife Service and Partnerships, Canungra (OO3)
*** 441877/22	Project Officer, Ecotourism and Industry Engagement, Permissions Management and Ecotourism, Queensland Parks and Wildlife Service and Partnerships, Brisbane (AO4)	Date of duty	Orreal, Jessica-Lee	Technical Officer, Aquatic Ecosystem Health, Water Ecosystem Science, Water and Catchments, Science, Dutton Park (TO2)

---

**APPOINTMENT PART I – APPEALABLE**

---

Reference Number	Vacancy	Date of Appointment	Name of Appointee	Previous Position and Classification (Unless otherwise indicated)
381769/21	Senior Environmental Officer, Minerals and Northern Compliance, Environmental Services and Regulation, Cairns (PO3)	Date of duty	Schulz, Natasha	Environmental Officer, Compliance and Customer Service Centre, Minerals and Northern Compliance, Environmental Services and Regulation, Cairns (PO2)
381769/21	Senior Environmental Officer, Minerals and Northern Compliance, Environmental Services and Regulation, Cairns (PO3)	Date of duty	Sankey-O'Keefe, Bianca	Environmental Officer, Compliance and Customer Service Centre, Minerals and Northern Compliance, Environmental Services and Regulation, Cairns (PO2)
*** 441270/22	Principal Engagement Officer Resource Rehabilitation, Office of the Queensland Mine Rehabilitation Commissioner, Brisbane (AO7)	Date of duty	Wildie, Samuel	Principal Environmental Officer, Regional and Regulation Support, Operational Support, Environmental Services and Regulation, Brisbane (PO4)
# 1060 DES-EOI	Program Coordinator, Program Coordinator, Strategic Acquisitions, Protected Area Investment, Protected Area Strategy and Investment, Queensland Parks and Wildlife Service and Partnerships, Brisbane (AO7)	Date of duty	Devine, Dennis	Senior Policy Officer, Strategic Acquisitions, Protected Area Investment, Protected Area Strategy and Investment, Queensland Parks and Wildlife Service and Partnerships, Cairns (AO6)
# 829 DES-EOI	Lawyer, Litigation, Office of Deputy Director General, Environmental Services and Regulation, Brisbane (PO3)	Date of duty	Rush, Lachlan	Lawyer, Litigation, Office of Deputy Director General, Environmental Services and Regulation, Brisbane (PO2)
381895/21	Principal Environmental Officer, Minerals and Northern Compliance, Environmental Services and Regulation, Cairns (PO4)	Date of duty	Pettit, Robert	Senior Environmental Officer, Minerals Business Centre, Minerals and Northern Compliance, Environmental Services and Regulation, Cairns (PO3)
436382/22	Manager, Coastal and Government Organisations, Industry Development and Southeast Compliance, Environmental Services and Regulation, Brisbane (AO8)	Date of duty	Griffiths, Rebecca	Principal Environmental Officer, Utilities and Government Organisations, Coastal and Government Organisations, Industry Development and Southeast Compliance, Environmental Services and Regulation, Brisbane (PO4)
### 439855/22	Principal Modeller, Climate Coastal Air and Emissions, Climate Biodiversity and Information, Science, Dutton Park (PO5)	Date of duty	Hempel, Craig	Senior Policy Officer, Offsets Review, Policy Initiatives, Environment and Conservation Policy and Legislation, Environment and Heritage Policy and Programs, Brisbane (PO4)
@ 402824/22	Ranger in Charge, Northern Parks and Forests Regional Operations, Management and Operations, Queensland Parks and Wildlife Service and Partnerships, Rockhampton(OO6)	Date of duty	Richards, Samuel	Ranger, Central Region, Northern Parks and Forests Regional Operations, Management and Operations, Queensland Parks and Wildlife Service and Partnerships, Dingo (OO5)
# 1050 DES-EOI	Senior Program Officer, Tenure Actions, Technical Services, Park Services, Management and Operations, Queensland Parks and Wildlife Service and Partnerships, Brisbane (AO6)	Date of duty	Woolsey, David	Senior Project Officer, Tenure Actions, Technical Services, Park Services, Management and Operations, Queensland Parks and Wildlife Service and Partnerships, Brisbane (AO5)

### APPOINTMENT PART I – APPEALABLE

Reference Number	Vacancy	Date of Appointment	Name of Appointee	Previous Position and Classification (Unless otherwise indicated)
437556/22	Ranger, Southern Parks and Forests Regional Operations, Management and Operations, Queensland Parks and Wildlife Services and Partnerships, Maleny (OO4)	Date of duty	Guy, Nathan	Ranger, Sunshine Coast, South East Queensland Region, Southern Parks and Forests Regional Operations, Management and Operations, Queensland Parks and Wildlife Service and Partnerships, Maleny (OO3)
436706/22	Ranger, Indigenous Identified, Northern Parks and Forests Regional Operations, Management and Operations, Queensland Park and Wildlife Service and Partnerships, Cairns (OO6)	Date of duty	Leedie, Larry	Wildlife Officer, Innisfail Operations, Northern Wildlife Operations, Northern Wildlife Operational Policy and Governance, Northern Wildlife Operational Policy and Governance, Wildlife and Threatened Species Operations, Management and Operations, Queensland Parks and Wildlife Service and Partnerships, Innisfail (OO5)
436706/22	Ranger, Indigenous Identified, Northern Parks and Forests Regional Operations, Management and Operations, Queensland Park and Wildlife Service and Partnerships, Cairns (OO6)	Date of duty	Butler, Brittney	Ranger, Northern Region, Northern Parks and Forests Regional Operations, Wildlife and Threatened Species Operations, Management and Operations, Queensland Parks and Wildlife Service and Partnerships, Mareeba (OO3)
@@ 440963/22	Principal Project Officer, Partnership Initiatives, Partnerships, Queensland Parks and Wildlife Service and Partnerships, Cairns (AO7)	Date of duty	Coles, Adam	Senior Program Officer, Partnership Initiatives, Partnerships, Queensland Parks and Wildlife Service and Partnerships, Brisbane (AO6)
433521/22	Senior Spatial Information Officer, Park Services, Management and Operations, Queensland Parks and Wildlife Service and Partnerships, Rockhampton (AO5)	Date of duty	Harris, Kristin	Ranger, Northern Parks and Forests Regional Operations, Management and Operations, Queensland Parks and Wildlife Service and Partnerships, Rockhampton (OO5)
426271/22	Principal Environmental Officer, Coastal and Government Organisations, Waste, Development and Southeast Compliance, Environmental Services and Regulation, Brisbane (PO4)	Date of duty	Plumb, Jason	Senior Environmental Officer, Utilities and Government Organisations, Coastal and Government Organisations, Industry Development and Southeast Compliance, Environmental Services and Regulation, Brisbane (PO3)
425126/22	Library Technician, Landscape Sciences, Science Delivery and Knowledge, Science and Technology, Dutton Park (TO3)	Date of duty	Hayden, Kristen Lee	Library Technician, Queensland Art Gallery and Gallery of Modern Art Research Library, Queensland Art Gallery and Gallery of Modern Art, South Brisbane (TO2)

\* Location advertised as Cairns.

\*\*\* Location was advertised as Brisbane, Flexible.

# Internal.

### Location was advertised as Dutton Park/Flexible.

@ Location was advertised as Various Locations.

@@ Location advertised as flexible.

**APPOINTMENT PART I – APPEALABLE**

Reference Number	Vacancy	Date of Appointment	Name of Appointee	Previous Position and Classification (Unless otherwise indicated)
------------------	---------	---------------------	-------------------	---

**OFFICE OF INDUSTRIAL RELATIONS**

416252/22	Senior Inspector (Construction), Construction and Major Projects, Workplace Health Safety Compliance and Field Services, Office of Industrial Relations, Brendale (EA05)	Date of duty	Baltzer, Daniel	Transport Inspector, Compliance South East Queensland, Customer Service, Customer Services, Safety and Regulation, Department of Transport and Main Roads, Brisbane (AO4)
-----------	--	--------------	-----------------	---

**QUEENSLAND HEALTH**

QAS/CTL22	Clinical Team Leader, Clinical Hub, Corporate and Statewide Services, Head Office, Kedron (AB52)	31-10-2022	Loudon, Wayne	Critical Care Paramedic, Moreton District, Metro North Region, Queensland Ambulance Service, North Lakes (AE32)
QAS/CTL22	Clinical Team Leader, Clinical Hub, Corporate and Statewide Services, Head Office, Kedron (AT52)	31-10-2022	Waghorn, Emma	Paramedic, Logan District, Metro South Region, Queensland Ambulance Service, Munruben (AP22)
QAS/CTL22	Clinical Team Leader, Clinical Hub, Corporate and Statewide Services, Head Office, Kedron (AB52)	31-10-2022	Harris, Paige	Officer in Charge, South Brisbane District, Metro South Region, Queensland Ambulance Service, Capalaba (AB51)
QAS/CTL22	Clinical Team Leader, Clinical Hub, Corporate and Statewide Services, Head Office, Kedron (AT52)	31-10-2022	Herring, Samantha	Clinical Support Officer, Metro South Region, Queensland Ambulance Service, Spring Hill (AS42)
QAS/CTL22	Clinical Team Leader, Clinical Hub, Corporate and Statewide Services, Head Office, Kedron (AT52)	31-10-2022	Watkins, Stewart	Paramedic, Sunshine Coast District, Sunshine Coast and Wide Bay Region, Queensland Ambulance Service, Beerwah (AP22)

**QUEENSLAND TREASURY**

* 2022-0429	Senior Accountant, Corporate Accounting, Finance, Corporate, Social Intergovernmental and Corporate, Brisbane (AO6)	Date of duty	Solntseva, Natalja	Senior Accountant, Corporate Accounting, Finance, Corporate, Social Intergovernmental and Corporate, Brisbane (AO5)
419126/22	Senior Investigations Officer – Level 3, Complex Assessments Division, Strategy and Compliance, Queensland Revenue Office, Brisbane (AO7)	Date of duty	Marning, James	Senior Investigations Officer – Level 2, Duties and Grants, Audit and Investigations (Payroll Tax and Duties), Strategy and Compliance, Queensland Revenue Office, Brisbane (AO6)
446336/22	Principal Cabinet and Parliamentary Services Officer, Cabinet Legislation and Liaison Office and Ministerial Services, Strategic Policy, Brisbane (AO6)	Date of duty	Neil, Leilani	Cabinet and Parliamentary Officer, Cabinet Legislation and Liaison Office and Ministerial Services, Strategic Policy, Brisbane (AO4)

\* Internal.

**DEPARTMENT OF REGIONAL DEVELOPMENT, MANUFACTURING AND WATER**

436658/22	Skills Development and Training Officer, Office of the Executive Director, Regional Development, Regional Economic Development, Mackay (AO7)	Date of duty	Ramsamy, Teanna	Aboriginal and Torres Strait Islander Employment Programs Officer, Human Resources Strategy and Engagement, Queensland Health, Mackay (AO5)
-----------	--	--------------	-----------------	---

**APPOINTMENT PART I – APPEALABLE**

Reference Number	Vacancy	Date of Appointment	Name of Appointee	Previous Position and Classification (Unless otherwise indicated)
------------------	---------	---------------------	-------------------	---

**DEPARTMENT OF SENIORS, DISABILITY SERVICES AND ABORIGINAL AND TORRES STRAIT ISLANDER PARTNERSHIPS**

434901/22	Team Leader, Ipswich Accommodation Support and Respite Services, South West Accommodation Support and Respite Services, Disability Accommodation Respite and Forensic Services, Ipswich (AO6)	Date of duty	Breuer, Tracy	Direct Services Team Leader, Ipswich Accommodation Support and Respite Services, South West Accommodation Support and Respite Services, Disability Accommodation Respite and Forensic Services, Ipswich (OO6)
439593/22	Senior Administration Officer, Ipswich Workgroup, South West Accommodation Support and Respite Services, Disability Accommodation Respite and Forensic Services, Ipswich (AO4)	Date of duty	Snowden, Chloe	Administration Officer, Ipswich Workgroup, South West Accommodation Support and Respite Services, Disability Accommodation Respite and Forensic Services, Ipswich (AO3)

**DEPARTMENT OF STATE DEVELOPMENT, INFRASTRUCTURE, LOCAL GOVERNMENT AND PLANNING**

* 404356/22	Planner, Economic Development Queensland Development Assessment, Economic Development Queensland Planning Services, Economic Development Queensland, Brisbane (AO4)	Date of duty	Bais, Marissa	Graduate Planner, Development Queensland Development Assessment, Economic Development Queensland Planning Services, Economic Development Queensland, Brisbane (AO3)
437543/22	Principal Project Officer, Office of the Coordinator General, Coordinator General, Brisbane (AO7)	Date of duty	MacDonald, Shari	Senior Project Officer, Project Evaluation, Office of the Acting Coordinator General – Project Evaluation and Facilitation, Coordinator General, Brisbane (AO6)
439829/22	Business Support Officer, Economic Development Queensland Project Support, Economic Development Queensland, Brisbane (AO4)	Date of duty	Milligan, Megan	Client Services Officer, High Risk Licensing and Advisory Services, Licensing and Advisory Services, WHS Compliance and Field Services, Office of Industrial Relations, Department of Education, Bowen Hills (AO3)

\* Location – flexible.

**DEPARTMENT OF TOURISM, INNOVATION AND SPORT**

431071/22	Senior Business Support Officer, Business and Operational Support, Service Delivery and Support, Sport and Recreation, Brisbane (AO5)	Date of duty	Heath, Kaylee	Administration Officer, Operational Support, Business and Operational Support, Service Delivery and Support, Brisbane (AO3)
-----------	---	--------------	---------------	---

**DEPARTMENT OF TRANSPORT AND MAIN ROADS**

429333/22	Manager (Adjudications), Heavy Vehicles and Prosecutions, Land Transport Safety and Regulation, Customer Services Safety and Regulation, Brisbane (AO8)	Date of duty	Sneesby, Michael	Principal Policy Advisor Policy Planning and Regulation, Maritime Safety Queensland, Customer Services Safety and Regulations, Brisbane (AO7)
439955/22	Principal Legal Officer, Heavy Vehicles and Prosecutions, Land Transport Safety and Regulation, Customer Services Safety and Regulation, Brisbane (PO5)	Date of duty	Rantala, Courtney	Senior Legal Officer, Heavy Vehicles and Prosecutions, Land Transport Safety and Regulation, Customer Services Safety and Regulation, Brisbane (PO4)

---

**APPOINTMENT PART I – APPEALABLE**

---

Reference Number	Vacancy	Date of Appointment	Name of Appointee	Previous Position and Classification (Unless otherwise indicated)
429592/22	Business Support Officer, Maritime Operational Support, Maritime Safety Queensland, Customer Services Safety and Regulation, Mackay (AO3)	Date of duty	Armstrong, Bernadette	Administration Officer, Walkerston State School, Department of Education, Mackay (AO2)
444185/22	Manager (Financial Planning and Analysis), Financial Performance and Systems, Finance and Procurement, Corporate, Brisbane (AO8)	Date of duty	Armstrong, Rory	Principal Finance Advisor, Financial Performance and Systems, Finance and Procurement, Corporate, Brisbane (AO7)
446970/22	Senior Electrical Engineer, Operational Service and Delivery, RoadTek, Infrastructure Management and Delivery, Brisbane (PO4)	Date of duty	Radu, Cornel	Designer (Electrical), Operational Service and Delivery, RoadTek, Infrastructure Management and Delivery, Brisbane (TO4)
437088/22	Construction Worker (Supervisor), South, RoadTek, Infrastructure Management and Delivery, Nerang (CW14)	Date of duty	Jacob, Daniel	Construction Worker Band B, South, RoadTek, Infrastructure Management and Delivery, Nerang (CW09)
430910/22	Senior Inspector (Roadworks), Southern Queensland Region, Program Delivery and Operations, Infrastructure Management and Delivery, Toowoomba (007)	Date of duty	McDougall, Gary	Construction Worker Band C, South, Road Tek, Infrastructure Management and Delivery, Toowoomba (CW14)
# 410799/22	Senior Engineer, Office of the Chief Engineer, Engineering and Technology, Infrastructure Management and Delivery, Brisbane (PO4)	Date of duty	Khezri, Nazanin	Engineer, Hydraulics and Flooding, Hydraulics Design and Spatial, Engineering and Technology, Infrastructure Management and Delivery, Brisbane (PO3)
447314/22	S2P Client Services Advisor, Source 2 Pay, Finance and Procurement, Corporate, Brisbane (AO4)	Date of duty	Grassick, Genevieve	Administrative Officer, Service Delivery and Operations, Queensland Government Customer and Digital Group, Department of Communities Housing and Digital Economy, Toowoomba (AO2)
442120/22	Team Leader (Service Centre), Technology, Information Technology, Corporate, Carseldine (AO5)	Date of duty	Houldsworth, Rebekah	Executive Support Officer, Technology, Information Technology, Corporate, Carseldine (AO4)
437309/22	Senior Advisor (Rail Planning and Projects), Rail Planning and Operations, Strategic Rail, TransLink, Brisbane (AO6)	Date of duty	Kateifides, Petrina	Project Advisor (Environment), Strategic Rail, TransLink, Brisbane (AO5)

# Location advertised as City Business District (CBD) and/or Bulwer Island.

---



**NOTIFICATION OF THE FILLING OF APPOINTMENTS PART II**

Appointments have been approved to the undermentioned vacancies.  
Appeals do not lie against these appointments.

**APPOINTMENTS PART II – NON-APPEALABLE**

Reference Number	Vacancy	Date of Appointment	Name of Appointee
------------------	---------	---------------------	-------------------

**DEPARTMENT OF EDUCATION**

DSR 442301/22T	Director, Student Connect, Darling Downs South West Region, Early Childhood and State Schools Division, Toowoomba (SO)	05-12-2022	Harm, Kathleen
DSR 448321/22P	Principal, Jondaryan State School, Darling Downs South West Region (Level 2)	14-11-2022	Domrow, Carly
MER 442666/22P	Principal, Rocklea State School, Metropolitan Region (Level 2)	10-12-2022	James, Deborah Helen
SER 443516/22P	Head of Special Education Services, Shailer Park State School – Special Education Program, South East Region (H01)	21-11-2022	Lloyd, Stacey Therese
SER 450454/22P	Principal, Waterford State School, South East Region (Level 5)	14-11-2022	Young, Danielle Marie
NCR 446841/22P	Principal, Maryborough Central State School, North Coast Region (Level 4)	19-01-2023	Rye, Kaylene Maree
MER 447191/22P	Principal, Hilder Road State School, Metropolitan Region (Level 5)	14-11-2022	Burke, Jordan Robert
NQR 438778/22P	Deputy Principal, Bowen State School, North Queensland Region (DP)	14-11-2022	Weekes, Karen
FNR 449593/22P	Deputy Principal, Bentley Park College, Far North Queensland Region (DP)	19-01-2023	Fehlberg, Carice Carolyn
CQR 447064/22P	Principal, Mount Larcom State School, Central Queensland Region (Level 3)	19-01-2023	Bachman, Rachel Louise

**DEPARTMENT OF ENERGY AND PUBLIC WORKS**

* 432508/22	Executive Director, Technical and Intergovernmental Policy, Building Policy, Public Works (SES2H)	Date of duty	Neuendorf, Anne-Maree
* 432516/22	Executive Director Policy Practice and Engagement, Policy and Legislation, Building Policy, Brisbane (SES2H)	Date of duty	Hill, Michelle

\* Contract for three (3) years.

**DEPARTMENT OF ENVIRONMENT AND SCIENCE**

442288/22	Director Human Resource Transformation, Human Resources Transformation, People and Culture, Corporate Services, Brisbane (SO)	Date of duty	Bushell, Casey
-----------	---	--------------	----------------

**APPOINTMENTS PART II – NON-APPEALABLE**

Reference Number	Vacancy	Date of Appointment	Name of Appointee
------------------	---------	---------------------	-------------------

**DEPARTMENT OF STATE DEVELOPMENT, INFRASTRUCTURE, LOCAL GOVERNMENT AND PLANNING**

439893/22	Development Manager, Economic Development Queensland Development Strategy, Economic Development Queensland, Brisbane City (SO)	Date of duty	Hiscock, Liam
* 439576/22	Director – Engineering and Project Services, Engineering and Project Services, Finance Performance and Programs, Local Government, Brisbane (SO)	Date of duty	Mir, Faisal

\* Location was advertised as Brisbane/flexible location.

**DEPARTMENT OF TRANSPORT AND MAIN ROADS**

# 439867/22	Director (Strategic Directions), Strategic Directions, Transport Policy, Policy Planning and Investment, Brisbane (SO)	Date of duty	Brown, Peppa
443570/22	Director, Business Performance Services, Land Transport Safety and Regulation, Customer Services Safety and Regulation, Brisbane (SO)	Date of duty	Evans, Nova
439514/22	Director (Governance and Ports), Governance Freight and Partnerships, Transport Strategy and Planning, Policy Planning and Investment, Brisbane (SO)	Date of duty	Bhatnagar, Manish

# Temporary for four (4) months with possible extension.

## GOVERNMENT AND PUBLIC NOTICES IN THE GAZETTES AS FROM 1 JULY 2013 INCLUDES 2.4% CPI INCREASE

	New Price	GST	Total
EXTRAORDINARY GAZETTE - FULL PAGE TEXT			
Formatted electronic files or E-mail (check for compatibility) per page	\$ 227.77	\$ 22.78	\$ 250.55
PROFESSIONAL REGISTER AND LISTS GAZETTES			
Formatted electronic files or E-mail (check for compatibility) 0-50 pages	\$ 135.52	\$ 13.55	\$ 149.07
Formatted electronic files or E-mail (check for compatibility) 51+ pages	\$ 115.42	\$ 11.54	\$ 126.96
RESOURCES GAZETTE AND TRANSPORT AND MAIN ROADS GAZETTE			
Formatted electronic files or E-mail (check for compatibility) per page	\$ 143.79	\$ 14.38	\$ 158.17
LOCAL GOVERNMENT GAZETTE			
Formatted electronic files or E-mail (must be compatible) Full page text	\$ 227.77	\$ 22.78	\$ 250.55
Formatted electronic files or E-mail (that require formatting to make compatible) Full page text	\$ 264.06	\$ 26.41	\$ 290.47
Single column, all copy to set	\$ 2.42	\$ 0.24	\$ 2.66
Double column, all to set	\$ 4.90	\$ 0.49	\$ 5.39
Single column, formatted electronic files or E-mail (check for compatibility)	\$ 0.88	\$ 0.09	\$ 0.97
Double column, formatted electronic files or E-mail (check for compatibility)	\$ 1.78	\$ 0.18	\$ 1.96
VACANCIES GAZETTE IS NO LONGER PUBLISHED - APPOINTMENT NOTICES NOW APPEAR WITHIN THE GENERAL GAZETTE			
GENERAL GAZETTE - FULL PAGE TEXT			
Formatted electronic files or E-mail (must be compatible)	\$ 227.77	\$ 22.78	\$ 250.55
Formatted electronic files or E-mail (that require formatting to make compatible)	\$ 264.06	\$ 26.41	\$ 290.47
GENERAL GAZETTE - PER MM TEXT			
Single column, all copy to set	\$ 2.42	\$ 0.24	\$ 2.66
Double column, all to set	\$ 4.90	\$ 0.49	\$ 5.39
Single column, formatted electronic files or E-mail (check for compatibility)	\$ 0.88	\$ 0.09	\$ 0.97
Double column, formatted electronic files or E-mail (check for compatibility)	\$ 1.78	\$ 0.18	\$ 1.96
GENERAL GAZETTE - APPOINTMENT NOTICES PART I (APPEALABLE) AND PART II (NON-APPEALABLE)			
APPOINTMENTS - PART I & PART II			
2 lines	\$ 44.28	\$ 4.43	\$ 48.71
3 lines	\$ 61.99	\$ 6.20	\$ 68.19
4 lines	\$ 79.70	\$ 7.97	\$ 87.67
5 lines	\$ 92.98	\$ 9.30	\$ 102.28
6 lines	\$ 110.69	\$ 11.07	\$ 121.76
7 lines	\$ 123.97	\$ 12.40	\$ 136.37
8 lines	\$ 137.25	\$ 13.73	\$ 150.98
9 lines	\$ 150.54	\$ 15.05	\$ 165.59
SUBMISSION DEADLINES:			
DEPARTMENTAL APPOINTMENT SUBMISSIONS - PART I & PART II	before 12 noon on Tuesday		
GENERAL GAZETTE SUBMISSIONS	before 12 noon on Wednesday		
LOCAL GOVERNMENT GAZETTE SUBMISSIONS	before 12 noon on Wednesday		
EXTRAORDINARY GAZETTE SUBMISSIONS	any day of the week		
For more information regarding Gazette notices, please email: <a href="mailto:gazette@chde.qld.gov.au">gazette@chde.qld.gov.au</a>			
Prices are GST inclusive unless otherwise stated.			

*Water Act 2000*  
Section 723(1)

**TRANSFER NOTICE – ETON CHANNEL SCHEME (No. 2)**

**Grant of an easement in relation to the Eton Channel Scheme to Eton Irrigation Cooperative Limited**

**1. Transfer**

I, Glenn Butcher, Minister for Regional Development and Manufacturing and Minister for Water do each of the things (set out in clause 2) with effect on and from the day this notice is published in the gazette.

**2. Things done under section 723**

**2.1 Grant of lease, easement or other interest in land (section 723(1)(c))**

Grant to the Irrigation Entity the Easement.

**2.2 Other documents (section 723(3))**

The Minister is satisfied that it would be inappropriate for the form of Easement to be stated in this Transfer Notice because of the size and content of that instrument.

**3. Interpretation**

**3.1 Definitions**

In this Transfer Notice and in the Transfer Schedules:

**Easement** means Easement B in Lot 20 on SP316927, in the form signed by the Minister and kept available in accordance with section 723(3) at the 1 William Street Brisbane premises of the Department of Regional Development, Manufacturing and Water .

**Irrigation Entity** means Eton Irrigation Cooperative Ltd ABN 29 615 812 505.

**Minister** means the Minister for Regional Development and Manufacturing and Minister for Water.

**State** means the State of Queensland as represented by the Department of Regional Development, Manufacturing and Water.

**Transfer Notice** means this transfer notice made by the Minister under section 723(1) of the Water Act.

**Water Act** means the *Water Act 2000* (Qld).

**3.2 Water Act**

Unless the context requires otherwise, words and expression used in this Transfer Notice which are not otherwise defined in clause 3.1 have the meaning that those words or expressions have in chapter 4A of the Water Act.

**3.3 Headings**

Headings do not affect the interpretation of this Transfer Notice.

# WorkCover

---

## QUEENSLAND

### Private Hospital Services Table of Costs

Effective 1 December 2022



## Contents

How to use this table of costs .....	3
Annual review.....	3
Insurer liability - accepted injuries only .....	4
Working electronically .....	4
GST .....	4
Fee schedule .....	5
Same-day accommodation (daily) .....	5
Overnight accommodation (daily fee) .....	7
Request for private or single rooms .....	8
Theatre fees.....	9
Multiple services .....	10
Special access robotic devices .....	10
Prostheses.....	11
Provision of health records ( <b>at insurer request only</b> ).....	11
Temporary assistive devices* .....	12
Hospital in the Home (HITH).....	12
Rehabilitation in the Home (RITH) .....	12
Mental health programs (daily fee) .....	13
Rehabilitation programs (daily fee) .....	15
Pain management programs (daily fee).....	16
Alcohol and other drugs programs (AODs) (daily fee) .....	17
Haematology and oncology .....	18
Explanatory notes.....	20
Health literacy for patients.....	20
Theatre fees.....	20
Pharmacy .....	21
Account and invoicing standards.....	21
Where payment is outstanding .....	22
Additional information .....	22
Quality assurance .....	23
Definitions.....	24

# Private Hospital Services

## Table of Costs

---

### How to use this table of costs

This table of costs contains information on services and maximum fees that apply to private hospitals that provide services to workers who are managed under the Queensland workers' compensation scheme.

**All services and fees in this schedule are effective 1 December 2022.**

Invoicing and service provision is actively monitored to ensure services are invoiced in accordance with this fee schedule and that services are reasonable for the work injury and payable under the Workers' Compensation and Rehabilitation Act 2003<sup>1</sup>.

This schedule contains the following:

1. Same day accommodation including:
  - a. Accident and emergency attendance and
  - b. Cast technician
2. Overnight accommodation
3. Theatre fees
4. Special access robotics
5. Prostheses
6. Provision of health records
7. Assistive Devices/Independent Living Aids
8. Hospital in the Home (HITH)
9. Rehabilitation in the Home (RITH)
10. Mental health programs
11. Rehabilitation programs
12. Pain management programs
13. Alcohol and other drugs programs
14. Haematology and oncology.

If you have any questions, please contact the relevant workers' compensation insurer. Contact details for the relevant self-insurer can be found on our website<sup>2</sup>.

### Annual review

This table of costs will have a pricing review undertaken annually, effective on the anniversary date of this document i.e., 1 December.

---

<sup>1</sup> <https://www.legislation.qld.gov.au/view/html/inforce/current/act-2003-027>

<sup>2</sup> <https://www.worksafe.qld.gov.au/claims-and-insurance/self-insurance/list-of-self-insured-employers>



## Insurer liability – accepted injuries only

The relevant workers' compensation insurer will only fund treatment in relation to accepted injuries. If you are unsure what injuries have been accepted, please contact the relevant insurer for clarification.

Prior approval for any elective hospitalisation **must** be obtained from the insurer **prior** to the patient admission.

## Working electronically

When working with WorkCover Queensland we encourage you to submit invoices electronically via Provider Connect; business to business software integration or via the document submission portal on our [website](#)<sup>3</sup>. This will ensure:

- a significant reduction in invoice administration
- improved invoice tracking capability
- faster payments.

Other workers' compensation insurers may have alternative arrangements for invoicing. Please contact the relevant insurer to confirm. Contact details for the relevant self-insurer can be found on our [website](#)<sup>4</sup>.

## GST

Rates within this document do **not** include GST. Check with the Australian Taxation Office or your tax advisor if GST is applicable.

<sup>3</sup> <https://www.worksafe.qld.gov.au/services/send-or-request-information-to-workcover>

<sup>4</sup> <https://www.worksafe.qld.gov.au/claims-and-insurance/self-insurance/list-of-self-insured-employers>





## Fee schedule

**Effective 1 December 2022**, the insurer will pay up to a maximum amount for the categories of services contained within this document. This fee schedule applies to treatment or services provided at a private hospital or at any rehabilitation centre conducted by such hospital.

## Same-day accommodation (daily)

Stand-alone day surgery facilities will be paid using the same-day services table.

Prior approval for any elective hospitalisation must be obtained from the insurer prior to the patient admission.

Accident and emergency (A&E) attendance for the immediate treatment of a work-related injury is not considered to be an elective hospitalisation. However, payment of expenses associated with an A&E attendance will only be paid where there is an accepted claim for the relevant injury treated.

ITEM NO.	CATEGORY	DESCRIPTION <sup>5</sup>	GST EXCLUSIVE AMOUNT
400501	Band 1	Gastrointestinal endoscopies, certain minor surgical items, and nonsurgical procedures (as per the current rules) that do not normally require anaesthetic.	\$496
400502	Band 2	Procedures (other than Band 1) carried out under local anaesthetic, no sedation.	\$556
400503	Band 3	Procedures (other than Band 1) carried out under general or regional anaesthesia or intravenous sedation. Theatre time less than 1 hour.	\$599
400504	Band 4	Procedures (other than Band 1) carried out under general or regional anaesthesia or intravenous sedation. Theatre time 1 hour or more.	\$667
400500	Day Surgery Type C	Procedures that do not normally require hospital treatment. Type C procedures are defined by the relevant MBS items (Part 3 Clause 8).	\$450
400599	A&E (non-admitted)	Only to be used for an accident and emergency attendance where the patient is <b>not admitted</b> . Not be used in conjunction with any other banded rate. Can be used for community/outreach services for a non-admitted patient.	\$207

## Cast Technician

Only to be used when a cast technician provides a service where the patient is **not admitted**. Can **only** be used on combination with 400599 – A&E (non-admitted). Services provided whilst the worker is an inpatient are not billable. A cast technician fee and associated incidental charges can only be billed if the treating

<sup>5</sup> Private Health Insurance (Benefit Requirement) Rules 2011 – Schedule 3 – Same day accommodation <https://www.legislation.gov.au/Details/F2012C00182/ca7ef375-59fd-45d3-9f6e-7bcccfce0202>

# WorkCover

QUEENSLAND

technician holds a Certificate IV in Cast Technology (HLT41412 or HLT41407), only if issued prior to 13 June 2017 or a Diploma of Orthopaedic Technology ([HLT57821](https://training.gov.au/Training/Details/HLT57821)<sup>6</sup>).

ITEM NO.	DESCRIPTION	GST EXCLUSIVE AMOUNT
400505	Cast Technician – Consultation	\$101
400506	Cast Technician – Incidentals	
	- Short Arm	\$46
	- Long Arm	\$93
	- Short Leg	\$54
	- Long Leg	\$160

### *Additional costs during admission*

All specialist consultations, allied health services or diagnostic (including pathology) investigations completed during a same-day admission are to be invoiced as per the relevant table of costs by the relevant service provider. This is inclusive of accident and emergency attendance where the patient is not admitted. Further information regarding the scheduled fees payable on a workers' compensation claim can be found on our [website](https://www.worksafe.qld.gov.au/service-providers/fees)<sup>7</sup>.

<sup>6</sup> <https://training.gov.au/Training/Details/HLT57821>

<sup>7</sup> <https://www.worksafe.qld.gov.au/service-providers/fees>



## Overnight accommodation (daily fee)

Approval for any elective hospitalisation must be obtained from the insurer prior to the patient admission.

The admission must be:

- required as a result of the work-related injury or illness
- reasonable, necessary, or appropriate in the circumstances
- clinically justified, safe and effective.

ITEM NO.	CATEGORY <sup>8</sup>	DESCRIPTION	GST EXCLUSIVE AMOUNT
400510	Advanced Surgical Patients	1-14 days	\$1,185
400511		Over 14 days	\$946
400512	General Surgical Patients	1-14 days	\$1,062
400513		Over 14 days	\$848
400514	Medical Patients	1-14 days	\$1,027
400515		Over 14 days	\$820
400586	Intensive Care Service <sup>9</sup>	Level A	\$4,229
400587		Level B	\$3,209
400588		Level C	\$2,150
400598	Coronary Care Unit	per day rate	\$2,600
400520	Clinically required private or single room (prior approval from insurer required*)		\$71

In order for intensive care services to be billed the level of patient care must align to the Clinical Standard Capability Framework (CSCF) Intensive Care Services (Queensland Health), levels 4, 5 or 6.

<sup>8</sup> Private Health Insurance (Benefit Requirements) Rules 2011 <https://www.legislation.gov.au/Details/F2020C00903>

<sup>9</sup> Clinical Standard Capability Framework (CSCF) Intensive Care Services (Queensland Health) [https://www.health.qld.gov.au/\\_data/assets/pdf\\_file/0025/444571/cscf-intensive-care-services.pdf](https://www.health.qld.gov.au/_data/assets/pdf_file/0025/444571/cscf-intensive-care-services.pdf)

*Request for private or single rooms*

Private or single rooms are allocated based on **clinical need** and detailed clinical justification must be provided to the insurer for **prior approval**.

Where a worker requests a private or single room, the insurer will not be responsible for or accept any additional fee or surcharge.

*Additional costs during admission*

All specialist consultations, allied health services or diagnostic (including pathology) investigations completed during an overnight admission are to be invoiced as per the relevant table of costs by the relevant service provider. Further information regarding the scheduled fees payable on a workers' compensation claim can be found on our [website](https://www.worksafe.qld.gov.au/service-providers/fees)<sup>10</sup>.

---

<sup>10</sup> <https://www.worksafe.qld.gov.au/service-providers/fees>

## Theatre fees

As per the National Procedure Banding List<sup>11</sup>, services in this section will be determined in accordance with the National Procedure Banding List, current at the time of service.

In circumstances where the National Procedure Banding List does not specify a band, hospital providers should contact the relevant insurer regarding a procedure fee.

Further guidance on consumables can be found within this document under 'Explanatory Notes – Theatre fees'.

ITEM NO.	CATEGORY	GST EXCLUSIVE AMOUNT
400550	Band 1A	\$415
400551	Band 1	\$613
400552	Band 2	\$900
400553	Band 3	\$1,191
400554	Band 4	\$1,504
400555	Band 5	\$1,883
400556	Band 6	\$2,313
400557	Band 7	\$3,355
400558	Band 8	\$4,280
400559	Band 9A	\$4,545
400560	Band 9	\$5,758
400561	Band 10	\$6,854
400562	Band 11	\$8,095
400563	Band 12	\$9,674
400564	Band 13	\$11,891

<sup>11</sup> <https://www.privatehealthcareaustralia.org.au/resources/fund-resources/national-procedure-banding-committee/>

## Multiple services

Where more than one service<sup>12</sup> is provided in a single theatre session, the theatre charge is:

- a) 100% of the service with the highest theatre charge plus
- b) 50% of the service with the next highest theatre charge plus
- c) 25% of each of the other services provided.

### *Additional costs during admission*

All specialist consultations, surgical assistant charges, allied health services or diagnostic (including pathology) investigations completed during a surgical admission are to be invoiced as per the relevant table of costs by the relevant service provider. Further information regarding the scheduled fees payable on a workers' compensation claim can be found on our [website](#)<sup>13</sup>.

## Special access robotic devices

Only in exceptional circumstances will additional fees be paid for special access robotic devices. Detailed clinical evidence (e.g., letter outlining the justification of use and applicable fees) from the hospital that the item is reasonably necessary for the appropriate management and treatment of the work-related injury will be required. **Prior approval** must be provided, in writing, by the insurer. In circumstances where the insurer has given prior approval for the billing of special access robotic devices, item code **400507** is to be used.

### *Exigent clinical circumstance*

Where exigent clinical circumstances exist and special access robotic devices are required immediately to enable the provision of lifesaving treatment, prior approval from the insurer is **not required**. The insurer may request clinical justification to understand the need for the special access robotic device/s in these circumstances.

---

<sup>12</sup> Medical Benefits Schedule <http://www9.health.gov.au/mbs/fullDisplay.cfm?type=note&q=TN.8.2&q=noteID>

<sup>13</sup> <https://www.worksafe.qld.gov.au/service-providers/fees>

# WorkCover

QUEENSLAND

## Prostheses

ITEM NO.	CATEGORY	DESCRIPTION	GST EXCLUSIVE AMOUNT
400521	Prostheses	As per <a href="#">Department of Health benefit</a> <sup>14</sup>	
400522	Handling Fee	5% of prosthesis fee capped at \$198 (per prosthetic device)	

All invoicing for prostheses needs to include the relevant [Department of Health Prostheses List](#) billing code.

For items which may be **removed** from the prostheses list as part of the staged federal Department of Health Prostheses List reforms, reimbursement for use of these items is subject to pre-approval from the insurer. The insurer may request clinical justification to understand the use of the removed item in these circumstances. The request must also be accompanied by a supplier quote/invoice.

Prostheses that are opened during procedures and not used will not be paid for unless there are **valid clinical circumstances** preventing successful implantation of such prostheses. All prostheses paid will need to be supported by the operation record and/or prosthetic stickers on the nurse's Intraoperative Report/Count Record/Implant Record or by a submission from the treating specialist detailing the clinical circumstances that prevented the successful implantation of the initial prosthesis.

Insurers may request a copy of the nurse's Intraoperative Report/Count Record/Implant Record relating to workers' compensation admissions from time to time.

## Provision of health records (at insurer request only)

Patient health records refer to all records relating to the workers' compensation claim including file notes, results of relevant tests and operation notes.

ITEM NO.	DESCRIPTION	GST EXCLUSIVE AMOUNT
400591	Application fee for patient health records	\$72
400594	Copying charge for patient health records – per page	\$0.33

The insurer prefers the provision of patient health records in an electronic format. Hard copies of patient health records will only be accepted where records are not electronically maintained.

Patient health records are to be provided within **fourteen (14) days of request**.

<sup>14</sup> <https://www.health.gov.au/resources/publications/prostheses-list>



## Temporary assistive devices\*

\* Also referred to as temporary mobility aids or temporary independent living aids

ITEM NO.	CATEGORY	DESCRIPTION	GST EXCLUSIVE AMOUNT
400508	Temporary Assistive Device	Includes but not limited to the hire of crutches, braces, wheelchairs, toilet seats	Reasonable relevant hire charge

All invoicing for the hire/supply of temporary assistive devices needs to include specifics of the item and the hire term.

Only temporary assistive devices provided at **discharge** may be charged separately and must be billed using item code **400508**. The insurer will only fund temporary assistive devices provided at discharge that relate to the hospital admission.

## Hospital in the Home (HITH)

Hospital in the Home (HITH) services are to be billed as per the relevant Medical and/or Allied Health Table of Costs. All of the relevant Table of Costs are located on our [website](https://www.worksafe.qld.gov.au/service-providers/fees)<sup>15</sup>.

## Rehabilitation in the Home (RITH)

Rehabilitation in the Home (RITH) services are to be billed as per the relevant Medical and/or Allied Health Table of Costs. All of the relevant Table of Costs are located on our [website](https://www.worksafe.qld.gov.au/service-providers/fees)<sup>16</sup>.

<sup>15</sup> <https://www.worksafe.qld.gov.au/service-providers/fees>

<sup>16</sup> <https://www.worksafe.qld.gov.au/service-providers/fees>



## Mental health programs (daily fee)

Approval for any elective hospitalisation must be obtained from the insurer prior to the patient admission. Requests must be made using the 'Request for Specialised Program' form (FM303).

ITEM NO.	CATEGORY	DESCRIPTION	GST EXCLUSIVE AMOUNT
400565	Inpatient admission	Inpatient admission for mental health program (per day)	\$982 Requires insurer pre-approval
400567	Day patient	Full day patient (at least 4.5hrs duration) for mental health program (per day)	\$700 Requires insurer pre-approval
400509		Half (1/2) day (at least 2.5hrs duration) patient for mental health program (per day)	\$400 Requires insurer pre-approval

## Inpatient admission – service provision

Specialised overnight admitted patient mental health care (also referred to as specialised psychiatric care) takes place within a designated mental health ward/unit, which is staffed by a health professional with specialist mental health qualifications or training, and have as their principal function, the treatment and care of patients affected by mental illness<sup>17</sup>.

The program is managed by a multi-disciplinary team including a medical director and consultant psychiatrist (i.e., Fellow of the Royal Australian and New Zealand College of Psychiatrists). They are defined programs with targeted service provision. Specific outcome goals are to be clearly defined and measured during admission. The program includes physiotherapy, occupational therapy, clinical psychology, group education sessions, graded gym sessions, relaxation sessions, case conferences, and discharge planning.

### *Additional costs during admission*

All specialist consultations or diagnostic (including pathology) investigations completed during an inpatient admission are to be invoiced as per the relevant table of costs by the relevant service provider. Further information regarding the scheduled fees payable on a workers' compensation claim can be found on our [website](#)<sup>18</sup>.

### *Mental health treatments*

#### **Electroconvulsive Therapy (ECT)**

Any ECT service delivered is to be invoiced as per:

- item number **14224** referenced within the [Medical Items Table of Costs](#)<sup>19</sup>,
- the appropriate banded rate reflecting the level of sedation required to administer the ECT treatment (e.g., less than 1 hour or greater than 1 hour), and
- the appropriate accommodation charge (for overnight admissions only).

<sup>17</sup> Australian Institute of Health and Welfare - Mental health services in Australia <https://www.aihw.gov.au/reports/mental-health-services/mental-health-services-in-australia/report-content/overnight-admitted-mental-health-related-care>

<sup>18</sup> <https://www.worksafe.qld.gov.au/service-providers/fees>

<sup>19</sup> <https://www.worksafe.qld.gov.au/service-providers/fees>

ECT is to be administered as per the recommended Queensland Health guideline<sup>20</sup>.

**Repetitive Transcranial Magnetic Stimulation (rTMS)**

Any rTMS service delivered is to be invoiced as per:

- either of the following item numbers referenced within the Medical Items Table of Costs<sup>21</sup>:
  - o **14216**
  - o **14217**
  - o **14219**
  - o **14220**
- the appropriate banded rate reflecting the level of sedation required to administer the rTMS treatment, and
- the appropriate accommodation charge (for overnight admissions only).

**Day patient – service provision**

A day patient program is usually available to provide ongoing support and care to patients after discharge from treatment as inpatients or in circumstances where an inpatient admission has not been possible/available. It is managed by a multi-disciplinary team of healthcare professionals and is ***tailored*** to the individual needs of the patient. It can include specialised therapy modules including cognitive behavioural therapy, relaxation, coping skills, and anxiety management. A day patient program should include a gradual return to work focus.

**Patient outcome data**

Insurers may request a copy of the patient outcome data relating to workers' compensation admissions for mental health programs from time to time.

---

<sup>20</sup> [https://www.health.qld.gov.au/\\_\\_data/assets/pdf\\_file/0028/444763/guideline-administration-electroconvulsive-therapy.pdf](https://www.health.qld.gov.au/__data/assets/pdf_file/0028/444763/guideline-administration-electroconvulsive-therapy.pdf)

<sup>21</sup> <https://www.worksafe.qld.gov.au/service-providers/fees>

## Rehabilitation programs (daily fee)

Approval for any elective hospitalisation must be obtained from the insurer prior to the patient admission. Requests must be made using the 'Request for Specialised Program' form (FM303).

ITEM NO.	CATEGORY	DESCRIPTION	GST EXCLUSIVE AMOUNT
400569	Inpatient admission	Inpatient admission for rehabilitation program (per day)	\$992 Requires insurer pre-approval
400571	Day patient	Full day (at least 3hrs duration) patient for rehabilitation program (per day)	\$700 Requires insurer pre-approval
400516		Half (1/2) day (at least 1.5hrs duration) patient for rehabilitation program (per day)	\$400 Requires insurer pre-approval

## Inpatient admission – service provision

Rehabilitation programs involve referral and assessment by the coordinator of the program. The assessment is undertaken by a rehabilitation physician (i.e., Fellow of the Australasian Faculty of Rehabilitation Medicine, The Royal Australasian College of Physicians). In addition, the rehabilitation physician will oversee the patient's participation in the program. They are defined programs with targeted service provision. Specific outcome goals are to be clearly defined and measured during admission. The program includes physiotherapy, aquatic therapy, occupational therapy, psychology (as appropriate), speech therapy (if relevant), case conferences, and discharge planning.

### *Additional costs during admission*

All specialist consultations or diagnostic (including pathology) investigations completed during an inpatient admission are to be invoiced as per the relevant table of costs by the relevant service provider. Further information regarding the scheduled fees payable on a workers' compensation claim can be found on our [website](https://www.worksafe.qld.gov.au/service-providers/fees)<sup>22</sup>.

## Day patient – service provision

A day patient program is usually available to provide ongoing support and care to patients after discharge from treatment as inpatients or in circumstances where an inpatient admission has not been possible/available. It is managed by a multi-disciplinary team of healthcare professionals and is *tailored* to the individual needs of the patient. It can include specialised therapy modules including physiotherapy, graded gym sessions, aquatic therapy, occupational therapy, psychology (as appropriate), case conferences, and a gradual return to work program.

## Patient outcome data

Insurers may request a copy of the patient outcome data relating to workers' compensation admissions for rehabilitation programs from time to time.

<sup>22</sup> <https://www.worksafe.qld.gov.au/service-providers/fees>

## Pain management programs (daily fee)

Approval for any elective hospitalisation must be obtained from the insurer prior to the patient admission. Requests must be made using the 'Request for Specialised Program' form (FM303).

ITEM NO.	CATEGORY	DESCRIPTION	GST EXCLUSIVE AMOUNT
400573	Inpatient admission	Inpatient admission for pain management program (per day)	\$992 Requires insurer pre-approval
400575	Day patient	Full day (at least 3hrs duration) patient for pain management program (per day)	\$700 Requires insurer pre-approval
400517		Half (1/2) day (at least 1.5hrs duration) patient for pain management program (per day)	\$400 Requires insurer pre-approval

## Inpatient admission – service provision

Pain programs involve referral and assessment by the coordinator of the program. The assessment is undertaken by a pain physician (i.e., Fellow of the Faculty of Pain Medicine, Australian and New Zealand College of Anaesthetists). In addition, the pain physician will oversee the patient's participation in the program. They are defined programs with targeted service provision. Specific outcome goals are to be clearly defined and measured during admission. The program includes physiotherapy, aquatic therapy, occupational therapy, clinical psychology, group education sessions, graded gym sessions, relaxation sessions, case conferences, and discharge planning.

### *Additional costs during admission*

All specialist consultations or diagnostic (including pathology) investigations completed during an inpatient admission are to be invoiced as per the relevant table of costs by the relevant service provider. Further information regarding the scheduled fees payable on a workers' compensation claim can be found on our [website](https://www.worksafe.qld.gov.au/service-providers/fees)<sup>23</sup>.

## Day patient – Service provision

A day patient program is usually available to provide ongoing support and care to patients after discharge from treatment as inpatients or in circumstances where an inpatient admission has not been possible/available. It is managed by a multi-disciplinary team of healthcare professionals and is *tailored* to the individual needs of the patient. It can include specialised therapy modules including physiotherapy, aquatic therapy, occupational therapy, clinical psychology, group education sessions, graded gym sessions, relaxation sessions, case conferences, and a gradual return to work program.

## Patient outcome data

Insurers may request a copy of the patient outcome data relating to workers' compensation admissions for pain management programs from time to time.

<sup>23</sup> <https://www.worksafe.qld.gov.au/service-providers/fees>

## Alcohol and other drugs programs (AODs) (daily fee)

Approval for any elective hospitalisation must be obtained from the insurer prior to the patient admission. Requests must be made using the 'Request for Specialised Program' form (FM303).

ITEM NO.	CATEGORY	DESCRIPTION	GST EXCLUSIVE AMOUNT
400581	Inpatient admission	Inpatient admission for AODS program (per day)	\$982 Requires insurer pre-approval
400583	Day patient	Full day (at least 4.5hrs duration) patient for AODS program (per day)	\$700 Requires insurer pre-approval
400518		Half (1/2) day (at least 2.5hrs duration) patient for AODS program (per day)	\$400 Requires insurer pre-approval

## Inpatient admission – service provision

These programs provide the specialised treatment and care for patients with alcohol or drug dependency (including analgesics/narcotics/opiates and benzodiazepines). The program is managed by a multi-disciplinary team including a medical director and consultant psychiatrist or addiction specialist (i.e., Fellow of the Royal Australian and New Zealand College of Psychiatrists or Fellow of the Australasian Chapter of Addiction Medicine, Royal Australasian College of Physicians). Where required, the program involves the medically controlled, safe withdrawal of drugs or alcohol.

They are defined programs with targeted service provision. Specific outcome goals are to be clearly defined and measured during admission.

### *Additional costs during admission*

All specialist consultations or diagnostic (including pathology) investigations completed during an inpatient admission are to be invoiced as per the relevant table of costs by the relevant service provider. Further information regarding the scheduled fees payable on a workers' compensation claim can be found on our [website](https://www.worksafe.qld.gov.au/service-providers/fees)<sup>24</sup>.

## Day patient – service provision

A day patient program is usually available to provide ongoing support and care to patients after discharge from treatment as inpatients or in circumstances where an inpatient admission has not been possible/available. It is managed by a multi-disciplinary team of healthcare professionals and is *tailored* to the individual needs of the patient. It can include specialised therapy modules including cognitive behavioural therapy, relaxation, coping skills, and (if relevant) post treatment medication management.

## Patient outcome data

Insurers may request a copy of the patient outcome data relating to workers' compensation admissions for alcohol and other drug (AODs) programs from time to time.

<sup>24</sup> <https://www.worksafe.qld.gov.au/service-providers/fees>

## Haematology and oncology

Approval for any elective hospitalisation must be obtained from the insurer prior to the patient admission.

Any haematology or oncology service delivered is to be invoiced as per:

1. the relevant PBS rate for the agent or drug must be billed using item no. **400595**,
2. where an infusion pump is used for the delivery of the agent or drug, a fee of \$76 will be paid and must be billed using item no. **400597**. Infusion pumps are not considered to be a disposable or consumable, they are considered for the purposes of this document to be an approved device,
3. the relevant item code within the Medical Items Table of Costs<sup>25</sup> for the parenteral chemotherapy,
4. the appropriate accommodation charge as relevant from the table below:

CATEGORY	DESCRIPTION
Same Day Accommodation	Same day accommodation for the administering of haematology or oncology services. To billed at <b>Band 2 Same Day accommodation rate</b> .
Overnight Accommodation	Overnight accommodation for the administering of haematology or oncology services. To billed at the <b>relevant overnight accommodation rate</b> dependent on clinical care needs.

5. any other patient care costs (not referenced in items 1-4 above) for workers undergoing haematology/oncology treatments, which may include (but are not limited to) scalp cooling treatments, oncology maintenance services, patient education sessions must be billed using item no. **400600**.

The treatment protocol is to be dictated by the relevant specialist team in relation to the accepted work-related injury.

Where a high cost, non-PBS drug is required to treat the work-related injury, a pharmacy estimate must be provided to the insurer for prior approval.

Agents or drugs include:

- alkylating agents,
- nitrosoureas,
- anti-metabolites,
- plant alkaloids,
- anti-tumour antibiotics,
- hormonal agents,
- biological response modifiers.

### *Additional costs during admission*

All specialist consultations or diagnostic (including pathology) investigations completed during an inpatient admission are to be invoiced as per the relevant table of costs by the relevant service provider. Further

<sup>25</sup> <https://www.worksafe.qld.gov.au/service-providers/fees>



information regarding the scheduled fees payable on a workers' compensation claim can be found on our [website](#)<sup>26</sup>.

---

<sup>26</sup> <https://www.worksafe.qld.gov.au/service-providers/fees>

## Explanatory notes

### Health literacy for patients

Health literacy is about how:

- a worker *accesses* the relevant information about their health and healthcare
- a worker *understands* information about their health and healthcare, and
- they *use* the information to make *informed decisions* about their healthcare.

WorkCover embraces to Australian Commission on Safety and Quality in Health Care position on Health Literacy and the National Safety and Quality Health Service (NSQHS) Standards<sup>27</sup>.

WorkCover expect all providers who deliver services to Queensland workers' to:

- make it easy for the worker to know where to go, what to do and how to find what is needed to improve their health and wellbeing, including information about their diagnosis, prognosis, processes, likely outcomes of possible tests and treatments and how prevent further injuries or illnesses
- make it easy for the worker to make better decisions about their health, wellbeing, and health care
- make it easy for the worker to manage their own health care, including treatment and medications
- help the worker to contribute to more effective decision-making and action about their own health care
- work in partnership with the worker so the worker can made informed and effective decisions
- help the worker reduce the risk of harm to themselves by providing thorough information that they can understand.<sup>28</sup>

Supporting resources in relation to health literacy can be found on the Australian Commission on Safety and Quality in Health Care website<sup>29</sup>.

### Theatre fees

The theatre fees include the costs of consumables and disposable items.

Provision of high cost surgical, consumable, and disposable items during an admission requires pre-approval by the insurer. The insurer will not unreasonably withhold approval during an emergency, where the item is clinically required.

Only in exceptional circumstances will additional fees be paid for high cost surgical, consumable, and disposable items on provision of clinical evidence (e.g., letter outlining the justification of use) from the hospital that the item is reasonably necessary for the appropriate management and treatment of the work-related injury.

It should be noted that a number of MBS item numbers have items excluded on the National Procedure Banding List<sup>30</sup>, for example: including but not limited to disposables, robotic consumables, the stent receiver device, the therapeutic substance, and the cost of the implant.

<sup>27</sup> <https://www.safetyandquality.gov.au/standards/nsqhs-standards>

<sup>28</sup> 3.4 What are the benefits of health literacy? <https://www.safetyandquality.gov.au/sites/default/files/migrated/Health-Literacy-Taking-action-to-improve-safety-and-quality.pdf>

<sup>29</sup> <https://www.safetyandquality.gov.au/our-work/patient-and-consumer-centred-care/health-literacy/tools-and-resources-for-health-service-organisations>

<sup>30</sup> <https://www.privatehealthcareaustralia.org.au/resources/fund-resources/national-procedure-banding-committee/>



*Exigent clinical circumstance*

Where exigent clinical circumstances exist and a high cost surgical, consumable, and disposable is required immediately to enable the provision of lifesaving treatment, prior approval from the insurer is **not required**. The insurer may request clinical justification to understand the need for the provision of the high cost surgical, consumable, or disposable in these circumstances.

**Pharmacy**

Accommodation fees also **include** the cost of PBS pharmaceutical items provided during the admission. The insurer will only fund non-PBS pharmaceutical items where no PBS equivalent exists.

Provision of high-cost drugs during an admission requires pre-approval by the insurer. The insurer will require provision of clinical evidence (e.g., letter outlining the justification of use) from the hospital that the high-cost drug is reasonably necessary for the appropriate management and treatment of the work-related injury.

High-cost drugs do not have a formal definition in Australia. For the purposes of this table of costs, high costs drugs have been defined as those that are not:

- listed under the Pharmaceutical Benefits Scheme<sup>31</sup>;
- funded through the s100 program (Section 100 of the National Health Act 1953<sup>32</sup>) and the Life Saving Drugs Program (LSDP).

Only pharmaceutical items provided at discharge may be charged separately and must be billed using item code **400596**. The insurer will only fund discharge medication that relates to the hospital admission.

*Exigent clinical circumstance*

Where exigent clinical circumstances exist and a high-cost drug is required immediately to enable the provision of lifesaving treatment, prior approval from the insurer is **not required**. The insurer may request clinical justification to understand the need for the provision of the high-cost drug in these circumstances.

**Account and invoicing standards**

If applicable, the insurer will pay to the provider an amount on account of the provider's GST liability in addition to the GST exclusive fee. Suppliers must provide the insurer with a tax invoice where the amounts are subject to GST.

For queries regarding whether the services you provide to a worker are taxable (that is, subject to GST) please contact the Australian Taxation Office and/or your tax advisor.

Appropriate tax invoices for private hospital patients are to be submitted to insurers (or if relevant, workers). Invoices must include the following **minimum** information:

- hospital name and address, provider details (i.e., treating practitioner) – name, Medicare provider number (if applicable) and/or insurer provider number (if known)
- invoice number and invoice date
- Australian Business Number (ABN)
- worker's surname and given name(s)
- date of birth (if known)
- claim number (if known)
- brief description of the injury to which the services relate
- employer name (if known)

---

<sup>31</sup> <https://www.pbs.gov.au/pbs/home>

<sup>32</sup> <https://www.legislation.gov.au/Details/C2021C00047>



- bank account details for electronic funds transfer (EFT)
- each service itemised separately in accordance with this fee schedule including:

**For surgical procedures**

- date of service
- service item number and service description (including ICD10 code, surgery commencement and completion times)
- theatre band corresponding to the service item number and description
- charge for the service in accordance with this fee schedule
- each taxable sale must display the total charge and GST applicable
- where the invoice contains both taxable and non-taxable supplies that the taxable must be listed with the GST and total applicable for each individual supply
- a copy of the relevant operation note must accompany the surgery invoice.

**For non-surgical inpatient admissions**

- date of service including admission
- service item number and service description
- charge for the service in accordance with this fee schedule
- each taxable sale must display the total charge and GST applicable
- where the invoice contains both taxable and non-taxable supplies that the taxable must be listed with the GST and total applicable for each individual supply.

It is important to note that some insurers may require additional information such as discharge dates on their invoices.

Invoices that do not meet these standards may be returned to the provider for amendment.

Invoices are to be submitted within **two months** after completion of the treatment as per section 213(2) of the *Workers' Compensation and Rehabilitation Act 2003*<sup>33</sup>.

Invoices received more than two months after completion of the treatment may not be paid unless in exceptional circumstances.

Insurers are unable to pay on 'account rendered' or statement invoices. Payment will be made, where appropriate, on an original invoice or duplicate/copy of the original.

Payment for services, including reports, will not be made in advance.

## Where payment is outstanding

Please contact the insurer if:

- the claim has been accepted,
- prior approval for the hospitalisation was obtained, and
- the payment is outstanding (if greater than two months after completion of the treatment).

If the claim has not been accepted, responsibility for payment of accounts rests with the worker.

## Additional information

The insurer may request additional information as evidence of the service provided and invoiced.

<sup>33</sup> <https://www.legislation.qld.gov.au/view/html/inforce/current/act-2003-027>



## Quality assurance

Insurers may request a copy of the performance metrics relating to workers' compensation admissions from time to time.

The criteria for the performance metrics will be developed in consultation with the relevant private hospitals.

The objective of WorkCover Queensland or a self-insured employer under section 5 of the *Workers' Compensation and Rehabilitation Act 2003*<sup>34</sup> is to ensure that workers receive timely treatment and rehabilitation to assist with their return to work.

This table of costs sets out the maximum fees payable by the insurer for the applicable services. This fee schedule applies to all work injury claims whether insured through WorkCover Queensland or a self-insured employer. The maximum fees in this schedule apply to services provided on or after 1 December 2022. The related injury may have been sustained before, on or after this date.

The purpose of the services in this fee schedule are to enable injured workers to receive timely and quality medical and rehabilitation services to maximise the worker's independent functioning and facilitate their return to work as soon as it is safe to do so. WorkCover Queensland or the self-insurer will periodically review a worker's treatment and services to ensure they remain reasonable having regard to the accepted work injury.

WorkCover Queensland expects the provision of services to be consistent with this fee schedule and to be reasonable. Systems are in place for monitoring compliance with invoicing and payment rules. Non-compliance with expected service provisions will be addressed with providers. Compliance actions may range from providing educational information to assist providers in understanding the expectations, to criminal penalties for fraud. WorkCover Queensland also reserves the right to refer misconduct to the relevant professional body, council, or complaints commission.

---

<sup>34</sup> <https://www.legislation.qld.gov.au/view/html/inforce/current/act-2003-027>

## Definitions

**Accredited** means assessed as being fully compliant with the National Safety and Quality Health Service Standards<sup>35</sup> by a body approved by the Australian Commission on Safety and Quality in Health Care to assess health organisations against the National Safety and Quality Health Service Standards.

**the Act** means the Workers' Compensation and Rehabilitation Act 2003<sup>36</sup>.

**Acute patient** means an admitted patient to an acute care facility:

- (a) where a patient stays for the first 35 days of continuous hospitalisation, or
- (b) where a patient has been in continuous hospital care for more than 35 days where an Acute Care Certificate, or an equivalent form devised by the hospital, has been completed and signed by a medical practitioner indicating the patient is to remain as an acute care patient for a specified period.

**Admission** means the formal administrative process of a private hospital or day surgery facility by which the hospital or facility commences the provision of treatment, care, accommodation, and other services to a patient.

**Admitted patient** means a patient who undergoes a hospital's admission process to receive treatment and/or care. This treatment and/or care can be provided over a period of time for extended admissions.

**Advanced surgical patient** is defined Private Health Insurance (Benefit Requirements) Rules 2011 – Part 2 Type A Procedures<sup>37</sup> as amended from time to time.

**Consumables** refers to single use items standard to the procedure, excluding items on the Department of Health Prostheses List<sup>38</sup> and items on the National Procedure Banding List identified as excluded from bands. Examples include but are not limited to disposables, robotic consumables, the stent receiver device, the therapeutic substance, and the cost of the implant.

**Continuous period of hospitalisation** for the purpose of counting days of hospital treatment, includes any two periods during which a patient was, or is, receiving hospital treatment as a patient at a hospital, whether or not the same hospital, where the periods are separated from each other by a period of not more than seven days during which the patient was not receiving hospital treatment as a patient at any hospital.

**Cost of hospitalisation at private hospital** is per section 217 of the Workers' Compensation and Rehabilitation Act 2003:

- (1) The cost for which an insurer is liable for hospitalisation of a worker as an inpatient at a private hospital is the cost for the provision of the facility at a private hospital where a procedure is carried out.
- (2) The insurer must pay the cost of hospitalisation, whether the hospitalisation is provided at one time or at different times.
- (3) The insurer must pay the cost of hospitalisation that-
  - (a) is published by WorkCover Queensland by gazette notice (namely the Private Hospital Services Table of Costs); or

---

<sup>35</sup> <https://www.safetyandquality.gov.au/standards/nsqhs-standards/clinical-governance/clinical-governance-standard>

<sup>36</sup> <https://www.legislation.qld.gov.au/view/html/inforce/current/act-2003-027>

<sup>37</sup> <https://www.legislation.gov.au/Details/F2020C00903>

<sup>38</sup> <https://www.health.gov.au/resources/publications/prostheses-list>

(b) if a cost of hospitalisation is not published – the cost lawfully charged by the hospital.

**Day** means a calendar day.

**Day hospital** means a facility as defined by Section 10 of the *Private Health Facilities Act 1999*<sup>39</sup>.

- (1) A day hospital is a facility at which day hospital health services are provided to persons who are admitted to, and discharged from, the facility on the same day, but does not include a facility operated by the state.
- (2) However, a facility is not a day hospital merely because a day hospital health service is provided to a person at the facility if—
  - (a) the service is provided to the person in an emergency; and
  - (b) it would be unreasonable, having regard to the health and wellbeing of the person, to move the person to another facility to receive the health service.

**Day hospital health service** means any of the following health services (as defined by section 10(3) of the *Private Health Facilities Act 1999*<sup>40</sup>):

- (a) a diagnostic, surgical or other procedure performed by a medical practitioner involving—
  - (i) the administration of a general, spinal, or epidural anaesthetic; or
  - (ii) sedation, other than simple sedation;
- (b) a diagnostic, surgical or other procedure—
  - (i) performed by, or under the direction of, a medical practitioner; and
  - (ii) involving a significant risk that a person on whom the procedure is performed may, because of cardiac, respiratory, or other complications arising from the performance of the procedure, require resuscitation; and
  - (iii) prescribed under a regulation.

**Discharge** means the formal administrative process of a private hospital or day surgery facility by which the hospital or facility ceases the provision of treatment, care, accommodation, and other services to a patient.

**Discharged** means a person who has been a patient in a private hospital or day surgery facility, means that the person has undergone the formal discharge process of the hospital or facility.

**Episodes of care**, must be:

- required for the work-related injury or illness
- reasonable, necessary, or appropriate in the circumstances and
- is clinically justified, safe and effective

for the purposes of this schedule, includes (where applicable) the cost of the following:

- (a) accommodation
- (b) intensive care unit
- (c) coronary care unit
- (d) theatre
- (e) common use theatre items (including consumable and disposable items)
- (f) prostheses (including prostheses handling charge)

---

<sup>39</sup> <https://www.legislation.qld.gov.au/view/pdf/inforce/current/act-1999-060>

<sup>40</sup> <https://www.legislation.qld.gov.au/view/pdf/inforce/current/act-1999-060>

# WorkCover

QUEENSLAND

- (g) pharmaceutical items directly related to the work-related injury or illness being treated. Discharge medications and any approved non-PBS medications are charged separately in accordance with this table of costs.

**Exigent clinical circumstance** means an emergency situation which requires immediate action to prevent danger to life.

**Extent of liability for hospitalisation at private hospital** is per section 216 of the Workers' Compensation and Rehabilitation Act 2003<sup>41</sup>, an insurer's liability for the cost of hospitalisation of a worker at a private hospital extends only to the cost of the hospitalisation of the worker as an inpatient at a private hospital:

- (a) for **non-elective hospitalisation** – for not more than four days; or
- (b) for **non-elective hospitalisation** for more than four days – to the extent agreed to by the insurer under arrangements entered into between the insurer and the worker or someone for the worker *before* the hospitalisation or any extension of the hospitalisation; or
- (c) for **elective hospitalisation** – to the extent agreed to by the insurer under arrangements (namely the Private Hospital Services Table of Costs) entered into between the insurer and the worker or someone for the worker *before* the hospitalisation.

**GST** means the goods and services tax payable under the GST law.

**Health record** means a record of the health information of an individual.

**Health information** has the same meaning as in the Information Privacy Act 2009<sup>42</sup> and means information about an individual containing the following

- (a) personal information about the individual that includes any of the following-
  - (i) the individual's health at any time;
  - (ii) a disability of the individual at any time;
  - (iii) the individual's expressed wishes about the future provision of health services to the individual;
  - (iv) a health service that has been provided, or that is to be provided, to the individual; or
  - (v) personal information about the individual collected for the purpose of providing, or in providing, a health service; or
  - (vi) personal information about the individual collected in connection with the donation, or intended donation, by the individual of any of the individual's body parts, organs or body substances.

**Health service** is defined in section 7 of the Private Health Facilities Act 1999<sup>43</sup> and means a service provided to a person for maintaining, improving, or restoring the person's health and wellbeing.

**High-cost drugs** do not have a formal definition in Australia. For the purposes of this table of costs, high costs drugs have been defined as those that are:

- not listed under the Pharmaceutical Benefits Scheme<sup>44</sup>;

<sup>41</sup> <https://www.legislation.qld.gov.au/view/pdf/inforce/current/act-2003-027>

<sup>42</sup> <https://www.legislation.qld.gov.au/view/html/inforce/current/act-2009-014>

<sup>43</sup> <https://www.legislation.qld.gov.au/view/pdf/inforce/current/act-1999-060>

<sup>44</sup> <https://www.pbs.gov.au/pbs/home>

- funded through the s100 program (Section 100 of the *National Health Act 1953*<sup>45</sup>) and the Life Saving Drugs Program (LSDP).

**Inpatient** in relation to a private hospital means an admitted patient who, following a clinical decision, requires or is expected to require overnight treatment for a minimum of one night.

**Insurer** means the employer's workers' compensation insurer.

**Intensive care services** are outlined within the *Clinical Standard Capability Framework (CSCF) Intensive Care Services module*<sup>46</sup> published by the Queensland Department of Health.

**Item** has the same meaning as in subsection 3(1) of the *Health Insurance Act 1973*<sup>47</sup>.

**Length of stay (LOS)**, in relation to an admitted patient in a private hospital, means the number of days between the day of admission of the patient to the hospital and the day of discharge of the patient from the hospital – (a) counting the day of admission as one day, and (b) excluding the day of discharge (unless it is also the day of admission).

**Non-admitted patient** means a patient who does not undergo a hospital's formal admission process. There are three categories of non-admitted patient:

1. emergency department patient;
2. day patient; and
3. other non-admitted patient (treated by hospital employees off the hospital site – includes community/outreach services).

**Private health facility** is defined in section 8 of the *Private Health Facilities Act 1999*<sup>48</sup> and is:

- (a) a private hospital; or
- (b) a day hospital.

**Private hospital** is defined in section 9 of the *Private Health Facilities Act 1999*<sup>49</sup> and:

- (1) is a facility at which health services are provided to persons who are discharged from the facility on a day other than the day on which the persons were admitted to the facility.
- (2) However, a private hospital does not include the following—
  - (a) a hospital operated by the state;
  - (b) a nursing home, hostel, or other facility at which accommodation, and nursing or personal care, is provided to persons who, because of infirmity, illness, disease, incapacity, or disability, have a permanent need for nursing or personal care.

The *Private Health Insurance (Benefit Requirements) Rules 2011*<sup>50</sup> also define a private hospital as a hospital in respect of which there is in force a statement under subsection 121-5(8) of the Act that the hospital is a private hospital.

---

<sup>45</sup> <https://www.legislation.gov.au/Details/C2021C00047>

<sup>46</sup> [https://www.health.qld.gov.au/\\_\\_data/assets/pdf\\_file/0025/444571/cscf-intensive-care-services.pdf](https://www.health.qld.gov.au/__data/assets/pdf_file/0025/444571/cscf-intensive-care-services.pdf)

<sup>47</sup> <https://www.legislation.gov.au/Details/C2020C00383>

<sup>48</sup> <https://www.legislation.qld.gov.au/view/pdf/inforce/current/act-1999-060>

<sup>49</sup> <https://www.legislation.qld.gov.au/view/pdf/inforce/current/act-1999-060>

<sup>50</sup> <https://www.legislation.gov.au/Details/F2020C00903>

# WorkCover

---

QUEENSLAND

Note: Section 15 of the *Private Health Insurance (Transitional Provisions and Consequential Amendments) Act 2007* deals with the status of certain hospitals for which a declaration had been made before the commencement of the Act.

**Prostheses** are an artificial device to replace or augment a missing or impaired part of the body.

**Relevant service provider** means the actual provider delivering the service.

**Same day** in relation to a service, means a service that is provided on a single calendar day.

**Same day patient** means an admitted patient who is admitted and discharged on the same day.

Fees for same day patients in a registered day facility are calculated as follows: Maximum fee = theatre fee (or banded rate where relevant and applicable) plus same day accommodation fee as per this schedule.

**Simple sedation** means the administration of one or more drugs to a person, that depress the person's central nervous system, to allow a procedure to be performed on the person by a medical practitioner in a way that—

- (a) allows communication with the person to be maintained while the procedure is being performed; and
- (b) makes loss of the person's consciousness unlikely.

**Surgical patient** is defined in the *Private Health Insurance (Benefit Requirements) Rules 2011*<sup>51</sup> as amended from time to time.

**Type A procedure** is defined in the *Private Health Insurance (Benefit Requirements) Rules 2011*<sup>52</sup> and means:

- (a) a procedure specified in clauses 3 to 9 of Schedule 1; or
- (b) a certified Type B procedure; or
- (c) a certified overnight Type C procedure.

A copy of the certificate is not required to be provided to WorkCover Queensland. However, it should be noted self-insurers may request this document.

**Type B procedure** is defined in the *Private Health Insurance (Benefit Requirements) Rules 2011*<sup>53</sup> and means:

- (a) a procedure specified in clauses 3 to 7 of Schedule 3 other than a certified Type B procedure; or
- (b) a certified overnight Type C procedure.

A copy of the certificate is not required to be provided to WorkCover Queensland. However, it should be noted self-insurers may request this document.

**Type C procedure** is defined in the *Private Health Insurance (Benefit Requirements) Rules 2011*<sup>54</sup> and means a procedure specified in clause 8 of Schedule 3 other than a certified Type C procedure.

A copy of the certificate is not required to be provided to WorkCover Queensland. However, it should be noted self-insurers may request this document.

---

<sup>51</sup> <https://www.legislation.qld.gov.au/view/pdf/inforce/current/act-1999-060>

<sup>52</sup> <https://www.legislation.qld.gov.au/view/pdf/inforce/current/act-1999-060>

<sup>53</sup> <https://www.legislation.qld.gov.au/view/pdf/inforce/current/act-1999-060>

<sup>54</sup> <https://www.legislation.qld.gov.au/view/pdf/inforce/current/act-1999-060>





***Temporary assistive devices*** (also known as *mobility aids* or *independent living aids*) include wheelchairs, walkers, canes, crutches, toilet seats provided at discharge to help a worker safely mobilise while in the acute recovery phase.

Further information (including forms) can be found at [www.worksafe.qld.gov.au](http://www.worksafe.qld.gov.au).

# WorkCover

QUEENSLAND

we cover, we care

[worksafe.qld.gov.au](https://worksafe.qld.gov.au)

---

**DEPARTMENT OF AGRICULTURE AND FISHERIES  
NOTICE OF MOVEMENT CONTROL ORDER AS REQUIRED UNDER  
SECTION 124(5) OF THE *BIOSECURITY ACT 2014***

The following Movement Control Order was made and remains in force for three months after the day it is made unless earlier revoked – Movement Control Order signed on 07 November 2022 and made on 07 November 2022 when it was published on the department's website:

VARROA MITE (VARROA DESTRUCTOR) AND CARRIERS

A copy of the above Movement Control Order can be obtained from the department's website:

<https://www.publications.qld.gov.au/dataset/a4768c91-2832-4348-a117-8c225557057/resource/ce5ee5c7-afb4-4851-9eca-3151e0652e2d/download/movement-control-order.pdf>

---

*Economic Development Act 2012*

**WOOLLOONGABBA CROSS RIVER RAIL PRIORITY  
DEVELOPMENT AREA INTERIM LAND USE PLAN**

Under section 40AC of the *Economic Development Act 2012* the Minister for Economic Development Queensland gives notice that a new Interim Land Use Plan (dated November 2022) has been made for the Woollongabba Cross River Rail Priority Development Area.

The new Interim Land Use Plan will take effect on the 25th of November 2022 and will be made available on the department's website at <https://www.statedevelopment.qld.gov.au/economic-development-qld/priority-development-areas-and-projects/priority-development-areas/cross-river-rail-pdas/woolloongabba-cross-river-rail>

Questions regarding the new Interim Land Use Plan can be directed to Economic Development Queensland via:

Email: [edq@dsgmip.qld.gov.au](mailto:edq@dsgmip.qld.gov.au)  
Post: Economic Development Queensland,  
GPO Box 2202, Brisbane, 4001

---

*Education (General Provisions) Act 2006*

**STATE SCHOOL ENROLMENT MANAGEMENT PLAN  
(State school EMP)**

This Gazettal Notice supersedes all previous gazettal notices for the State schools listed below. In accordance with Chapter 8, Part 3, Section 170, of the *Education (General Provisions) Act 2006*, a State school EMP for the State schools listed below has been prepared by a delegate of the Chief Executive of the Department of Education.

**Region: Metropolitan**

School: Amberley District State School  
Aspley East State School  
Cavendish Road State High School  
Goodna State School  
Ipswich West State School  
Leichhardt State School  
Newmarket State School

**Region: South East**

School: Coomera Rivers State School

Copies of the State school EMPs are available for public inspection, without charge, during normal business hours at the department's head office and accessible on the department's website at <https://education.qld.gov.au/parents-and-carers/enrolment/management-plans/>

---

**NOTIFICATION OF FORMS APPROVED UNDER THE  
*JUSTICES OF THE PEACE AND COMMISSIONER FOR  
DECLARATIONS ACT 1991* AND THE *JUSTICES OF THE PEACE  
AND COMMISSIONER FOR DECLARATIONS REGULATIONS 2017***

**1. Commencement**

The following form has been approved by the Assistance Director-General, Strategic Policy and Legal Services (as delegate for the Chief Executive Officer of the Department of Justice and Attorney-General), for use under *Justices of the Peace and Commissioner for Declarations Act 1991* and the *Justices of the Peace and Commissioner for Declarations Regulation 2017* from 30 October 2022

**Form 3 – Version 2 Application for appointment as a Justice of the Peace (Magistrates Court)**

**2. Withdrawal of approval of existing forms**

Approval for the following forms has been withdrawn from 30 October 2022

**Form 3 – Version 1 Application for appointment as a Justice of the Peace (Magistrates Court)**

**3. Availability of forms**

Electronic copies of the forms will not be available to the public at this time.

---

**CONTENTS**

(Gazettes No. 66-72—pp. 325-382)

	Page
APPOINTMENTS .....	337-348
Public Service Act	
NOTICES / BYLAWS / DECLARATIONS / STATUTES .....	350-381
Biosecurity Act	
Economic Development Act	
Education (General Provisions) Act	
Water Act	
Workers' Compensation and Rehabilitation Act	
NOTIFICATION OF FORMS .....	381
Justices of the Peace and Commissioners for Declarations Act	
Bills Assented to.....	NIL THIS WEEK
ADVERTISEMENTS .....	NIL THIS WEEK
Extraordinary Gazette (Other).....	325-326
Extraordinary Gazette (Premier and Cabinet).....	327-328
Extraordinary Gazette (Other).....	329-330
Extraordinary Gazette (Premier and Cabinet).....	331-332
Extraordinary Gazette (Premier and Cabinet).....	333-334
Extraordinary Gazette (Premier and Cabinet).....	335-336
Resources Gazette .....	NIL THIS WEEK
Transport / Main Roads Gazette.....	NIL THIS WEEK
Local Government Gazette .....	NIL THIS WEEK
General Gazette .....	337-381