



# Queensland Government Gazette

PUBLISHED BY AUTHORITY

ISSN 0155-9370

---

Vol. 366]

FRIDAY 20 JUNE 2014

---

## GAZETTE ADVERTISEMENTS

### Submissions:

Email your submission in Microsoft Word or PDF format to:

**[gazette@hpw.qld.gov.au](mailto:gazette@hpw.qld.gov.au)**

### Contact:

Gazette submission enquiries.....via email  
[gazette@hpw.qld.gov.au](mailto:gazette@hpw.qld.gov.au)

Visit the website to view past editions:

**[www.qld.gov.au/publications](http://www.qld.gov.au/publications)**

---

## GENERAL & LOCAL GOVERNMENT GAZETTES

All Vacancies Part I (Appealable) & Part II (Non Appealable)  
Appointments must be received **before 12 noon on Tuesdays.**

All general notice submissions to the General or Local Government  
Gazettes must be received **before 12 noon on Wednesdays.**





# Queensland Government Gazette

**EXTRAORDINARY**

**PUBLISHED BY AUTHORITY**

ISSN 0155-9370

---

**VOL. 366]**

**MONDAY 16 JUNE 2014**

**[No. 39**

---

*Electricity Act 1994*

**FEED-IN TARIFF FOR EXPORTED SOLAR PHOTOVOLTAIC (PV)  
ELECTRICITY IN REGIONAL QUEENSLAND**

Pursuant to sections 94 and 351 of the *Electricity Act 1994* (the Electricity Act) and the Direction Notice from the Minister for Energy and Water Supply (dated 30 May 2014) issued under section 93 the Electricity Act, I hereby state that the Queensland Competition Authority decided that, on and from 1 July 2014 to 30 June 2015, the feed-in tariff, as defined in section 92 of the Electricity Act, is 9.07 cents per kilowatt hour.

Dated this 16th day of June 2014.

Dr Malcolm Roberts, Chairman  
Queensland Competition Authority

---

**This page has been left blank intentionally**



# Queensland Government Gazette

**EXTRAORDINARY**

**PUBLISHED BY AUTHORITY**

ISSN 0155-9370

**VOL. 366]**

**WEDNESDAY 18 JUNE 2014**

**[No. 40**

*Acquisition of Land Act 1967*

**TAKING OF LAND NOTICE (No. 2) 2014**

**Short title**

1. This notice may be cited as the *Taking of Land Notice (No. 2) 2014*.

**Land taken (s.15D of the Act)**

2. Following agreement in writing, the land described in the Schedule is taken by Queensland Electricity Transmission Corporation Limited ACN 078 849 233 for Electrical works purposes and purposes incidental thereto and vests in Queensland Electricity Transmission Corporation Limited ACN 078 849 233 on and from 18 June 2014.

**SCHEDULE  
Land Taken**

Lot 11 on Survey Plan 221398 (to be registered in the Land Registry), containing an area of 21.27 Ha being part of GHPL 0/208659, Title Reference 40011274, Parish of Emu.

**ENDNOTES**

1. Published in the Gazette on 18 June 2014.
2. Not required to be laid before the Legislative Assembly.
3. The administering agency is Queensland Electricity Transmission Corporation Limited ACN 078 849 233.

*Acquisition of Land Act 1967*

**TAKING OF EASEMENT NOTICE (No. 2) 2014**

**Short title**

1. This notice may be cited as the *Taking of Easement Notice (No. 2) 2014*.

**Easements taken (s.15D of the Act)**

2. Following agreement in writing, the easements described in the Schedule are taken by Queensland Electricity Transmission Corporation Limited ACN 078 849 233 for Electrical works purposes and purposes incidental thereto and vest in Queensland Electricity Transmission Corporation Limited ACN 078 849 233 on and from 18 June 2014.

**Rights and obligations:**

3. That the rights and obligations conferred and imposed by each easement include the matters set out in Schedule 1.

**SCHEDULE 1**

**(The Rights and Obligations to be Conferred and Imposed by the Easement)**

**DEFINITIONS**

1. In this Easement:
  - 1.1 "Acts" means the *Electricity Act 1994* and *Government Owned Corporations Act 1993* and any amendments to them or either of them or any Acts superseding those Acts.
  - 1.2 "Date of this Easement" means the date of the gazette resumption notice.
  - 1.3 "Easement" means the rights obtained from the Owner by QETC with respect to the Easement Land including but not limited to the terms and conditions contained in this Schedule.
  - 1.4 "Easement Land" means that portion of the Owner's land over which this Easement is obtained.
  - 1.5 "Owner" means the Registered Proprietor together with its successors, successors in title and assigns. Where the term appears in Clauses 3, 4, 5 and 6 it includes the servants, agents, employees, workmen and contractors of the Owner and other persons authorised by the Owner to use or enter upon the Easement Land.
  - 1.6 "QETC" means the Queensland Electricity Transmission Corporation Limited, together with its successors and assigns and others authorised by it. Where the context permits, the term includes the servants, agents, employees, workmen, linesmen, contractors of QETC and other persons authorised by QETC to use or enter upon the Easement Land.

**QETC'S RIGHTS**

2. QETC is acquiring this Easement in perpetuity to permit QETC the right to:
  - 2.1 pass and repass over the Easement Land at any time by day or by night
  - 2.2 enter upon and traverse the Easement Land, with or without vehicles, plant and equipment, if necessary, to exercise its rights under this Easement;
  - 2.3 construct and maintain a track or road on the Easement Land to a standard that QETC determines;

- 2.4 clear the Easement Land of trees, undergrowth or vegetation or any obstruction in the manner and by the means QETC considers appropriate;
- 2.5 undertake biosecurity and weed management in line with practices endorsed by Biosecurity Queensland;
- 2.5 enter upon and traverse the Easement Land for the purposes of preventing or rectifying any infringement by the Owner of QETC's rights under this Easement; and

QETC may in connection with its use and enjoyment of this Easement, exercise such of its rights, powers, discretion and functions under the Acts, or any other Act or at law as it sees fit.

#### **QETC'S OBLIGATIONS TO THE OWNER**

3. QETC will, in exercising its rights pursuant to this Easement:
- 3.1 cause as little inconvenience to the Owner as possible; and
- 3.2 act reasonably.

#### **QETC WILL COMPLY WITH SAFETY LAWS**

4. 4.1 QETC will comply with all laws regarding the use of this Easement and the safety of persons upon the Easement Land.
- 4.2 QETC will not be liable for:
- 4.2.1 the negligent acts or omissions of the Owner; or
- 4.2.2 the acts or omissions of the Owner that are a breach of this Easement or of the law

#### **THINGS THE OWNER MUST NOT DO**

5. The Owner must not interfere with or obstruct QETC in the exercise or enjoyment of its rights and powers under this Easement;

#### **OWNER MAY USE EASEMENT**

6. The Owner may use the Easement Land for any lawful purpose not inconsistent with the terms of this Easement and the rights granted to QETC.

#### **INDEMNITY**

7. QETC indemnifies the Owner against all actions, suits, proceedings, demands, costs, losses, damages and expenses arising out of or in respect of any act or omission of QETC in the use or attempted use of the Easement Land by QETC, except where such actions, suits, proceedings, claims, demands, costs, losses, damages or expenses arise as a result of any negligent act or omission of the Owner, breach of this Easement or of the law.

#### **PUBLIC RISK**

8. QETC will effect and keep current a public risk insurance policy in respect of this Easement and the use by QETC of the Easement Land for an amount which QETC considers appropriate to the public liability risk involved but in any event not less than FIFTY MILLION DOLLARS (\$50,000,000.00).

#### **SCHEDULE 2 EASEMENTS TAKEN**

Easement A in Lot 1 on SP221398 (to be registered in the Land Registry), area 1.955 Ha, part of GHPL 0/208659, Title reference 40011274, Parish of Emu.

#### **ENDNOTES**

1. Published in the Gazette on 18 June 2014.
2. Not required to be laid before the Legislative Assembly.
3. The administering agency is Queensland Electricity Transmission Corporation Limited ACN 078 849 233.



# Queensland Government Gazette

## NATURAL RESOURCES AND MINES

PUBLISHED BY AUTHORITY

ISSN 0155-9370

Vol. 366]

FRIDAY 20 JUNE 2014

[No. 41

*Acquisition of Land Act 1967*  
*Native Title Act 1993* (Commonwealth)  
*Native Title (Queensland) Act 1993*

### TAKING OF NATIVE TITLE RIGHTS AND INTERESTS NOTICE (No 10) 2014

#### Short title

1. This notice may be cited as the *Taking of Native Title Rights and Interests Notice (No 10) 2014*.

**Native Title Rights and Interests taken [s.9(6) of the *Acquisition of Land Act 1967*, s.24MD of the *Native Title Act 1993* (Commonwealth) and s.144 of the *Native Title (Queensland) Act 1993*]**

2. The native title rights and interests, if any, in the land and waters described in the Schedule are taken by Quilpie Shire Council for museum purposes on and from 20 June 2014.

#### SCHEDULE

##### South Region, Charleville Office

Lot 14 on SP253475 (to be registered in the Land Registry), area 17.08 ha, part of Natural Resource Management Reserve, part of Title Reference 49107599, parish of Erounghoola.

#### ENDNOTES

1. Made by the Governor in Council on 19 June 2014.
2. Published in the Gazette on 20 June 2014.
3. Not required to be laid before the Legislative Assembly.
4. The administering agency is the Department of Natural Resources and Mines.
5. File Reference – CBD/125542

*Land Act 1994*  
**TEMPORARY CLOSING OF ROADS  
NOTICE (No 10) 2014**

#### Short title

1. This notice may be cited as the *Temporary Closing of Roads Notice (No 10) 2014*.

#### Roads to be temporarily closed [s.98 of the Act]

2. The road described in the Schedule is temporarily closed.

#### SCHEDULE

##### North Region, Cairns Office

Areas totalling about 1.117 ha now established as Lot B on AP22323 (parish of Victory, locality of Shannonvale) in the Department of Natural Resources and Mines. (2011/003270)

#### ENDNOTES

1. Published in the Gazette on 20 June 2014.
2. Not required to be laid before the Legislative Assembly.
3. The administering agency is the Department of Natural Resources and Mines.

*Land Act 1994*  
**FORFEITURE NOTICE (No 05) 2014**

#### Short title

1. This notice may be cited as the *Forfeiture Notice (No 05) 2014*.

#### Forfeiture of lease [ss.196 and 240S of the Act]

2. The lease referred to in the Schedule is forfeited for non payment of the rent.

3. The effective date of forfeiture is the date the particulars of the forfeiture are registered in the Leasehold Land Registry.

#### SCHEDULE

##### South Region, Warwick Office

Term Lease No. 211782, Lots 28 and 33 on T19233, area 0.4613 ha.

#### ENDNOTES

1. Published in the Gazette on 20 June 2014.
2. Not required to be laid before the Legislative Assembly.
3. The administering agency is the Department of Natural Resources and Mines.
4. File Reference - 2009/000241

*Land Act 1994*  
**OBJECTIONS TO PROPOSED ROAD CLOSURE  
NOTICE (No 24) 2014**

#### Short title

1. This notice may be cited as the *Objections to Proposed Road Closure Notice (No 24) 2014*.

#### Application for road closure [s.100 of the Act]

2. Applications have been made for the permanent closure of the roads mentioned in the Schedule.

#### Objections

3.(1) An objection (in writing) to a proposed road closure mentioned in the Schedule may be lodged with the Executive Director, Department of Natural Resources and Mines, at the regional office for the region in which the road is situated.

(2) Latest day for lodgement of objections is **31 July 2014**.

(3) Any objections received may be viewed by other parties interested in the proposed road closure under the provisions of the *Right to Information Act 2009*. If you lodge an objection, please include in your objection letter whether you would like to be consulted if this issue becomes the subject of an access request under the *Right to Information Act 2009*.

#### Plans

4. Inspection of the plans of the proposed road closures may be made at-

- (a) the Department of Natural Resources and Mines Offices

- at Mackay and Nambour; and
- (b) the Local Government Offices of Mackay Regional and Sunshine Coast Regional;
- for a particular plan in that district or that local government area.

**SCHEDULE**

**PERMANENT CLOSURE**

**Central Region, Mackay Office**

**1** An area of about 0.59 ha being part of the road abutting the north eastern boundary of Lot 111 on CI1648 (parish of Homebush, locality of Homebush) and shown as plan of proposed road to be permanently closed on Drawing 14/555A/CEN. (2014/001799)

**2** An area of about 3.07 ha being part of the road intersecting Lot 101 on SP212491 (parish of Homebush, locality of Homebush) and shown as plan of proposed road to be permanently closed on Drawing 14/555A/CEN. (2014/001983)

**South Region, Nambour Office**

**3** An area of about 303 m2 being the unnamed lane abutting the western boundaries of Lots 159 to 161 on RP96153 (parish of Bribie, locality of Golden Beach) and shown as road proposed to be permanently closed on Drawing 14/113. (2014/001988)

**ENDNOTES**

1. Published in the Gazette on 20 June 2014.
2. Not required to be laid before the Legislative Assembly.
3. The administering agency is the Department of Natural Resources and Mines.





# Queensland Government Gazette

## TRANSPORT AND MAIN ROADS

PUBLISHED BY AUTHORITY

ISSN 0155-9370

**VOL. 366]**

**FRIDAY 20 JUNE 2014**

**[No. 42**

*Acquisition of Land Act 1967*  
*Transport Infrastructure Act 1994*  
*Transport Planning and Coordination Act 1994*

### AMENDING TAKING OF LAND NOTICE (No. 2745) 2014

#### Short title

1. This notice may be cited as the *Amending Taking of Land Notice (No. 2745) 2014*.

#### Amendment of Land to be taken [s. 11(1) and s. 11(3) of the *Acquisition of Land Act 1967*]

2. Schedule to the Taking of Land Notice (No. 2073) 2010 dated 7 October 2010 and published in the Gazette of 15 October 2010, at pages 392 to 394, relating to the taking of land by the Chief Executive, Department of Transport and Main Roads, as constructing authority for the State of Queensland, is amended as described in the Schedule.

#### SCHEDULE

Amend Schedule to the Taking of Land Notice (No. 2073) 2010 dated 7 October 2010 and published in the Gazette of 15 October 2010, at pages 392 to 394, relating to the taking of land by the Chief Executive, Department of Transport and Main Roads, as constructing authority for the State of Queensland as follows -

Omit - "*County of Ward, Parish of Gilston* - an area of about 32.7 square metres being part of Common Property of Golden Surf Community Titles Scheme 10664 Community Management Statement 10664 contained in Title Reference: 19204524.

As shown approximately on Plan R1-1659 held in the office of the Chief Executive, Department of Transport and Main Roads, Brisbane.

Gold Coast City  
 Gold Coast Rapid Transit Project  
 510/6888, 7348"

Insert - "*County of Ward, Parish of Gilston* - an area of 33 square metres being Lot 4 on SP238330 (being a plan to be registered in Queensland Land Registry, Department of Natural Resources and Mines), being part of the land contained in Title Reference: 19204524.

Gold Coast City  
 Gold Coast Rapid Transit Project  
 495/1428"

#### ENDNOTES

1. Made by Acting Director (Property Acquisitions and Disposals) on 6 June 2014, pursuant to delegation for Minister for Transport and Main Roads under section 51 of the *Acquisition of Land Act 1967*.
2. Published in the Gazette on 20 June 2014.
3. Not required to be laid before the Legislative Assembly.
4. The administering agency is the Department of Transport and Main Roads.

*Acquisition of Land Act 1967*  
*Transport Infrastructure Act 1994*  
*Transport Planning and Coordination Act 1994*

**AMENDING TAKING OF LAND NOTICE (No. 2746) 2014**

**Short title**

1. This notice may be cited as the *Amending Taking of Land Notice (No. 2746) 2014*.

**Amendment of Land to be taken [s. 11(1) and s. 11(3) of the *Acquisition of Land Act 1967*]**

2. Schedule to the Taking of Land Notice (No. 2597) 2013 dated 16 May 2013 and published in the Gazette of 24 May 2013, at page 94, relating to the taking of land by the Chief Executive, Department of Transport and Main Roads, as constructing authority for the State of Queensland, is amended as described in the Schedule.

**SCHEDULE**

Amend Schedule to the Taking of Land Notice (No. 2597) 2013 dated 16 May 2013 and published in the Gazette of 24 May 2013, at page 94, relating to the taking of land by the Chief Executive, Department of Transport and Main Roads, as constructing authority for the State of Queensland as follows -

Omit - “*County of Aubigny, Parish of Milton* - an area of about 960.2 square metres being part of Lot 192 on Crown Plan A342789 contained in Title Reference: 11054228.

As shown approximately on Plan R3-687 held in the office of the Chief Executive, Department of Transport and Main Roads, Brisbane.

Toowoomba Region  
Oakey – Cooyar Road  
495/6651”

Insert - “*County of Aubigny, Parish of Milton* - an area of 981 square metres being Lot 1 on SP255527 (being a plan to be registered in Queensland Land Registry, Department of Natural Resources and Mines), being part of the land contained in Title Reference: 11054228.

Toowoomba Region  
Oakey – Cooyar Road  
495/6651”

**ENDNOTES**

1. Made by Acting Director (Property Acquisitions and Disposals) on 6 June 2014, pursuant to delegation for Minister for Transport and Main Roads under section 51 of the *Acquisition of Land Act 1967*.
2. Published in the Gazette on 20 June 2014.
3. Not required to be laid before the Legislative Assembly.
4. The administering agency is the Department of Transport and Main Roads.

*Transport Infrastructure Act 1994*

**NOTIFICATION OF DECLARATION AND REVOCATION  
OF STATE-CONTROLLED ROADS**

Notice is hereby given under sections 24, 25 and 26 of the *Transport Infrastructure Act 1994*, that the roads or routes, or parts of the roads or routes described in the schedule are hereby declared or revoked as State-controlled roads, as the case may be. As required by the abovementioned sections of the *Transport Infrastructure Act 1994*, the relevant local governments have been notified, consultation with the relevant railway manager has occurred and the declarations described in the schedule below are consistent with the department’s transport infrastructure strategies.

Scott Emerson  
Minister for Transport and Main Roads

**THE SCHEDULE**

That on and from 20 June 2014, the declaration of the State-controlled roads specified in Appendix I hereto, be revoked, and in lieu thereof, the roads described in Appendix II hereto, be declared State-controlled roads, respectively, under and for the purposes of the *Transport Infrastructure Act 1994*.

## APPENDIX I

<b>Name of State-controlled Road</b>	<b>Date of Declaration Relevant to Road</b>
No. 406 Burpengary – Caboolture Road Caboolture Shire	17 November 2006
No. 489 Nambour Connection Road Main Road Maroochy Shire	29 June 1991
No. 498 Woombye – Montville Road Main Road Maroochy Shire	8 January 1999

## APPENDIX II

**No. 406  
BURPENGARY – CABOOLTURE ROAD  
MORETON BAY REGIONAL COUNCIL**

From its intersection with Uhlmann Road and the eastern ramps of the Bruce Highway in Burpengary, to its intersection with Caboolture Connection and Beerburum Roads in Caboolture, including all ramps and roundabouts shown, excluding all service roads shown and including the Transport and Main Roads/Queensland Rail Common Area shown as Lot A and Lot B on SP169531, by the route shown on the approved plans held by the Director-General, Department of Transport and Main Roads, and identified by the registration numbers RD406-(1-2)-C.

Length ... 7.78 kilometres (approximately)

**No. 489  
NAMBOUR CONNECTION ROAD  
SUNSHINE COAST REGIONAL COUNCIL**

From its dual intersection with Maroochydhore Road on the elevated roundabout at the western abutment of the two bridges over the Bruce Highway, to its intersection with the start of Yandina South Connection Road at a point distant about 150 metres east of the crossing of the North Coast Railway, including all ramps shown and excluding all service roads shown, by the route shown on the approved plans held by the Director-General, Department of Transport and Main Roads, and identified by the registration numbers RD489-(1-2)-B and RD489-(3-4)-A.

Length ... 13.42 kilometres (approximately)

**No. 498  
WOOMBYE – MONTVILLE ROAD  
SUNSHINE COAST REGIONAL COUNCIL**

From its intersection with Kiel Mountain Road and the northern ramps of Nambour Connection Road in Woombye, to its junction with Maleny – Montville and Montville – Mapleton Roads in Montville, including all ramps and roundabouts shown and excluding all service roads shown, by the route shown on the approved plans held by the Director-General, Department of Transport and Main Roads, and identified by the registration numbers RD498-(1-2)-B and RD498-3-A.

Length ... 13.28 kilometres (approximately)

## ENDNOTES

1. Published in the Gazette on 20 June 2014.
2. Not required to be laid before the Legislative Assembly.
3. The administering agency is the Department of Transport and Main Roads.

**This page has been left blank intentionally**



# Queensland Government Gazette

## GENERAL

PUBLISHED BY AUTHORITY

ISSN 0155-9370

**Vol. 366]**

**FRIDAY 20 JUNE 2014**

**[No. 43**

Department of Justice and Attorney-General  
Brisbane, 18 June 2014

It is notified that, pursuant to Section 21(5) of the *Justices of the Peace and Commissioners for Declarations Act 1991*, each of the persons whose name appears in the schedule hereunder has been appointed and is registered as a Commissioner for Declarations.

Damien Mealey  
Registrar and Manager  
Justices of the Peace Branch

### THE SCHEDULE

Carolyn Joyce AITCHESON	Bruce Edward JOHNSON	Barry PEACOCK
Denise Jean BARNES	Kevan Wayne JONES	Sophia Shenaz PEGG
Michael William BEAUMONT	Sharlene Peta JONES-MARTIN	Ren PERRY
Maxwell John BEHRENDT	Barry Paul KENNETT	Sylvia PESCH
Anthony John BUCHBACH	Michael Oscar KLUG	Gregory John PLOETZ
Krisela Therese BUNNY	Cornelis Johannes KOOMEN	Graham William PORTER
Andrea COLLINS	Leanne Lesley KRETSCHMANN	Casey PRENTICE
Thomas COTTER	Sydney Malcolm MARTIN	Keith Cyril PRICE
Edwin George William CRIPPS	Anita Maria MCCARTHY	Chantel Mavis PRIOR
Robert Stewart DEAN	Trevor John MCCOLM	Linda Margaret REES
Gay Annie DENDLE	Maxwell Lewis MELVILLE	Denise Lynn RENNIE
Haralambos Constantine DRAKAKIS	Cheryl Joy MEYERS	Steven Sydney ROSS
Gary David DUCKWORTH	Glenn Roy MOFFATT	Michelle Louise ROY
William David FITZGERALD	Christopher Gerard MORAN	Fay Merlene SMITH
Kenneth Douglas GORDON	Dianne Kay NIKOLIC	Terence Anthony SMITH
Sharyn Mary GRANT	Patrick Sarsfield NOLAN	Andrew William SUFFERN
Francis Ross GRAYSON	Tony Charles NOONAN	Allan James WALDEN
Donald Frederick HENNING	Daniel O'BRIEN	Peter James WELLSRING
Timothy Basil HIGHAM	Sarah Jayne OLSEN	Sharna Faye WILLIAMS
Catherine Charlotte HINSHELWOOD	Megan Anne PARKER	Trevor Ernie ZISCHKE
Peter JANKOWSKI	Kenneth Ian PAYNE	

Department of Justice and Attorney-General  
Brisbane, 18 June 2014

It is notified that, pursuant to Section 23 of the *Justices of the Peace and Commissioners for Declarations Act 1991*, each of the persons whose name appears in the schedule hereunder has resigned as a Commissioner for Declarations.

Damien Mealey  
Registrar and Manager  
Justices of the Peace Branch

### THE SCHEDULE

Robert William SHARPE	Janice Ellen WHITE
-----------------------	--------------------

Department of Justice and Attorney-General  
Brisbane, 18 June 2014

It is notified that, pursuant to Section 23 of the *Justices of the Peace and Commissioners for Declarations Act 1991*, each of the persons whose name appears in the schedule hereunder has resigned as a Justice of the Peace (Commissioner for Declarations).

Damien Mealey  
Registrar and Manager  
Justices of the Peace Branch

THE SCHEDULE

Frances ANDERSON	Debra Maree LOCK	Leslie John SMITH
Louise Marie BOYLAN	John Hedley Daniell MARTIN	Lynne Margaret STAINES
Krista Anne CAVALLARO	Roslyn Maree MCNULTY	Averil Elsie WEST
Peter Michael DAVIES	Peter Graham MILLS	Ross Clive WESTWOOD
Beryl Claire FARMER	Alan James MONAGHAN	Grahame Phillip WHEELER
Brian Alexander GRAFFIN	Linda RUSHTON	
Thomas Brian HICKEY	Robert John SAVAGE	

Department of Justice and Attorney-General  
Brisbane, 18 June 2014

It is notified that, pursuant to Section 21(5) of the *Justices of the Peace and Commissioners for Declarations Act 1991*, each of the persons whose name appears in the schedule hereunder has been appointed and is registered as a Justice of the Peace (Qualified).

Damien Mealey  
Registrar and Manager  
Justices of the Peace Branch

THE SCHEDULE

James Anthony BABINGTON-GAKIS	Paula Maree HAFNER	Eshini Ishanka PERERA
Janelle BARRY	David Warren HARTLEY	Anne Maree PIKE
Graham Charles BISHOP	Joanne Verna HAYLOCK	Margaret Joy ROBERSON
Cassandra Maree CAMERON	Gregory Philip HUGHES	Lois Elizabeth Anne SEAR
Ning Lun CING	Cory Robert IRELAND PALAZZOLO	Daniel Francis SMITH
Amanda Jane DOYLE	Janine Gail KANOWSKI	Neil Edward SMITH
Kieran Michelle DREW	Ebonnie Teagan LACEY	Jeffrey SOMMERFELD
Erin Moireen FALVEY	Song LI	Jung Hyun SONG
Tabassum FERDOUS	Suzanne Meryll LOGAN	Sher Patricia TUOMINEN
Jamie Lee FISCHER	Elizabeth Marie LYALL	Correen VANDEVENTER
Thomas Charles FLYNN	Chloe Louise MCKENNA	Noel David WILLERSDORF
Carol Margaret Mary GREEN	Gail Lee MOLLOY	Linda Denise WILSON

Department of Justice and Attorney-General  
Brisbane, 18 June 2014

It is notified that, pursuant to Section 23 of the *Justices of the Peace and Commissioners for Declarations Act 1991*, each of the persons whose name appears in the schedule hereunder has resigned as a Justice of the Peace (Qualified).

Damien Mealey  
Registrar and Manager  
Justices of the Peace Branch

THE SCHEDULE

James Donald QUICK

## NOTICE

Premier's Office  
Brisbane, 20 June 2014

I notify that, acting under the provisions of the *Constitution of Queensland 2001*, I have appointed the Honourable Jarrod Pieter Bleijie MP, Attorney-General and Minister for Justice to act as, and to perform all of the functions and exercise all of the powers of, Minister for Local Government, Community Recovery and Resilience from 25 June 2014 until the Honourable David Frank Crisafulli MP returns to duty.

CAMPBELL NEWMAN MP  
PREMIER

---

Premier's Office  
Brisbane, 20 June 2014

Her Majesty The Queen has approved the use of the title

'The Honourable'

in perpetuity by past, current and future State Governors of Queensland

CAMPBELL NEWMAN MP  
PREMIER OF QUEENSLAND

---

Queensland Health  
Brisbane, 19 June 2014

Her Excellency the Governor, acting by and with the advice of the Executive Council and under the provisions of the *Hospital and Health Boards Act 2011*, has approved the appointment of Dr Don Bowley as a member of the North West Hospital and Health Board for a term commencing on 20 June 2014 to 17 May 2017.

LAWRENCE SPRINGBORG MP  
Minister for Health

---

**DIRECTIVE 3/14***Supersedes: 12/13***Commission Chief Executive Directive: Senior Executive Service – Employment Conditions****1. Purpose:**

To set out the requirements for appointment and the employment conditions for officers appointed to the Senior Executive Service.

**2. Effective date:**

1 July 2014

**3. Legislative provisions:**

Section 53(b) of the *Public Service Act 2008* (PSA)

**4. Application:**

This directive applies to senior executive service officers appointed under Chapter 4, Part 2 of the PSA.

**5. Previous references:**

Directives 02/13, 05/09, 07/06, 03/06, 06/00, 01/00, 29/99, 01/99, 09/98 and 15/97.

**6. Related information:**

- Directive relating to executive remuneration package - motor vehicles
- Senior Executive Service Profile Management Procedures
- Senior Executive Service Officer Contract of Employment

**DIRECTIVE****7. Profile of and appointment to the Senior Executive Service (SES)**

- 7.1. The establishment and maintenance of the SES profile and appointment to SES roles is in accordance with Chapter 4, Part 2 of the PSA.
- 7.2. The Public Service Commission (PSC) will determine, from time to time, the administrative arrangements required to support the establishment and maintenance of the SES profile and appointment to SES roles.
- 7.3. Unless otherwise determined by the Commission Chief Executive (CCE) of the PSC, vacant SES roles must be advertised in accordance with the directive relating to recruitment and selection. In all instances, the salary quoted in vacancy advertisements must be the Total Fixed Remuneration shown in schedule one of this directive.



## 8. Attendance and hours of duty

- 8.1. The ordinary hours of duty of an SES officer may be determined by their chief executive, having regard to the health, well-being and work-life balance of the SES officer.
- 8.2. Chief executives may approve part-time work arrangements for SES officers. Part-time officers are entitled to the benefits and entitlements of full-time SES officers on a pro-rata basis.
- 8.3. SES officers are not entitled to additional compensation for work performed outside of ordinary hours (including public holidays).

## 9. Remuneration Package and Benefits

- 9.1. An SES officer shall receive remuneration in accordance with the assessed classification and work value range of their role and the applicable remuneration rates as specified in Schedule One of this directive.
- 9.2. In exceptional circumstances a contract may prescribe a variation to the remuneration and other benefits of the SES officer. Any variation must be approved by the CCE following endorsement by the chief executive.
- 9.3. The chief executive will determine the package pay-point, within the work value range for the role, that the SES officer will receive. Unless exceptional circumstances apply, the SES officer will receive remuneration at the minimum pay-point upon initial appointment. Exceptional circumstances will require support of the CCE for remuneration above the minimum pay point.
- 9.4. Any pay-point progression within the work value range must be **approved by the chief executive** and based on documented high performance in the role **or** any change to role characteristics.
- 9.5. A re-evaluation of a role changing the assessed work value from 'low' to high' within the same classification level, may, at the discretion of the chief executive, result in a change to pay-point for the SES officer.
- 9.6. An SES officer may also access the following remuneration package benefits via in-house salary packaging arrangements at no cost to the officer. The benefits must be specified in a signed agreement and cannot exceed the percentage of superannuable salary that would apply if the SES officer had been covered by the agency's fee-for-service salary packaging scheme:
  - a) the payment of employee superannuation contributions;
  - b) the payment of subscriptions for membership of professional or occupational associations;
  - c) a benefit of another kind approved by the CCE.
- 9.7. An SES officer may also access other salary packaging items from their agency's provider in accordance with the rules and charges associated with using that service.
- 9.8. A person acting as an SES officer (i.e. higher duties or temporary placement) may access the remuneration package benefits in section 9.6 provided their initial placement in the SES role exceeds 12 months.

- 9.9. The chief executive may approve the payment of transfer and appointment expenses provided the total cost of expenses is no greater than the reimbursement that would have been payable under the ministerial directive relating to transfer and appointment expenses.

#### **10. Telephone and Other Technology Benefits**

- 10.1. Unless otherwise determined by the chief executive, SES officers are to be provided with an official mobile telephone with internet / email capacity (smart phone) and are entitled to reasonable personal use of the smart phone, in accordance with departmental policy.
- 10.2. Where no official mobile telephone is provided and the chief executive considers it necessary for the SES officer to be contactable outside of hours or conduct business from home, the officer is entitled to be reimbursed for the cost of the standard base rental on one nominated telephone line in the officer's residence, and at the discretion of the chief executive, up to 50% of local calls on that line.
- 10.3. All official STD and ISD calls made from the SES officer's home telephone are to be reimbursed on production of a receipt and certification by the officer that the call was work related.
- 10.4. At the discretion of the chief executive, an SES officer may be entitled to have installed at the officer's private residence other technology necessary (e.g. computer, laptop, notebook, tablet, printer, scanner) to discharge the officer's responsibilities. These devices may be used by the SES officer for reasonable private use but remain Government property and must be returned by the officer upon cessation of employment as an SES officer. The employing department will bear the costs of installation and, as determined by the chief executive, ongoing maintenance and operation.
- 10.5. A chief executive may approve variations to the above arrangements where the chief executive considers they are insufficient for business communication needs of the SES officer. Any such variations must be clearly documented.

#### **11. Application of award provisions and directives of the Minister responsible for public sector industrial relations**

- 11.1. SES officers are entitled to the benefits and allowances set out in the following award provisions and directives of the Minister responsible for public sector industrial relations as though senior executives were covered by such directives, subject to the amendments and/or conditions noted below:
- a) *Family Leave (Queensland Public Sector) Award - State 2012*, other than clauses 1.6, 9.4 and 9.5;
  - b) the directive relating to overtime meal allowances;
  - c) the directive relating to the recognition of previous service and employment for long service leave and sick leave purposes;
  - d) the directive relating to leave without salary credit as service, but excluding provisions dealing with salary increments;
  - e) the directive(s) relating to leave, noting that:
    - (i) the amount paid by an SES officer for private motor vehicle usage will not be varied as a result of the officer entering into a purchased leave arrangement; and

- 
- (ii) provided that where the employment of an SES officer is:
- terminated by the agency prior to the completion date of the contract, other than as disciplinary action or retirement by reason of mental or physical incapacity; or
  - ended by non-renewal of the contract past the completion date,
- the number of years of continuous service required to have been completed by that officer before being entitled to the payment of salary in lieu of an entitlement to long service leave shall be one year;
- f) the directive relating to higher duties, except that:
- (i) the minimum period for relieving as an SES officer or for an SES officer acting as a chief executive, shall mean "more than two weeks";
  - (ii) the relevant percentage for relieving as an SES will be 100% unless otherwise agreed to by the CCE;
  - (iii) the relevant percentage for an SES officer acting as a chief executive will be 75% of the chief executive's superannuable salary unless otherwise determined with the approval of the CCE;
  - (iv) the clauses dealing with payment of increments during relieving periods and the recognition of higher duties on appointment shall not apply;
  - (v) the low and high range of the SES 2 and SES 3 levels shall be deemed different classification levels for the purposes of calculating higher duties allowances for an officer acting in an SES role;
  - (vi) the calculation of the higher duties allowance should be the minimum of the range unless otherwise determined by the chief executive. A decision to pay above the minimum pay-point must be documented;
  - (vii) the higher duties allowance of an SES officer approved to act in a higher SES role is to be calculated based on the difference in superannuable salary, without regard to any motor vehicle or vehicle allowance entitlements or arrangements;
  - (viii) where private use of government owned motor vehicles is not available to non-SES officers approved to act in an SES role, the higher duties allowance of such an officer is to be calculated on the difference between the employee's superannuable salary and the remuneration package value;
- g) the directive relating to court attendance and jury service;
- h) the directive relating to travelling and relieving allowances;
- i) the directive relating to locality allowances;
- j) the directive relating to critical incident entitlements and conditions, other than clauses relating to overtime, flexitime or time off in lieu;
- k) the directive relating to leave and travel concessions for isolated centres, provided that motor vehicle allowance payments do not apply where travel is undertaken in a government owned and maintained motor vehicle provided for the private use of the SES officer.

11.2. Tenured SES officers are entitled to voluntary early retirement, redundancy and retrenchment entitlements in accordance with the relevant directive.



## 12. Transitional Provision

- 12.1. An SES officer who purchased private use of a government owned motor vehicle under a superseded directive will retain it until the expiration of the current lease term on the government owned vehicle. Replacement vehicles will not be provided at the end of the lease period.
- 12.2. Where a non-SES officer has been approved to act in an SES role **and** the employee has been provided with private use of a government owned motor vehicle during the higher duties period, their higher duties allowances is to be calculated on the difference between the employee's superannuable salary and the superannuable salary of the higher duties role.

## Schedule One: SES Remuneration Rates

*Effective from 1 July 2014 2.2%*

Assessed Work Value	Work Value Range	Level	Package Point	\$ per F/N	\$ per annum					
				Superannuable Salary	Superannuable Salary	Vehicle Cost	Remuneration Package	Superannuation 12.75%	Leave Loading	Total Fixed Remuneration
1,520 +	N/A	SES 4	4.2	7,938.60	207,113	27,000	234,113	26,407	2,779	263,299
			4.1	7,531.20	196,484	27,000	223,484	25,052	2,636	251,172
1,280 – 1,519	High	SES 3	3.5	7,246.50	189,057	27,000	216,057	24,105	2,536	242,698
			3.4	7,008.50	182,848	27,000	209,848	23,313	2,453	235,614
			3.3	6,747.90	176,049	27,000	203,049	22,446	2,362	227,857
1,120 – 1,279	Low		3.2	6,487.60	169,257	27,000	196,257	21,580	2,271	220,108
			3.1	6,227.20	162,463	27,000	189,463	20,714	2,180	212,357
940 – 1,119	High		SES 2	2.5	6,138.80	160,158	25,500	185,658	20,420	2,149
		2.4		5,878.40	153,363	25,500	178,863	19,554	2,057	200,474
		2.3		5,618.00	146,570	25,500	172,070	18,688	1,966	192,724
820 – 939	Low	2.2		5,394.80	140,746	25,500	166,246	17,945	1,888	186,079
		2.1		5,171.50	134,921	25,500	160,421	17,202	1,810	179,433
770 – 819	High	SES 1		1.4	5,046.20	131,651	21,000	152,651	16,785	1,766
			1.3	4,822.80	125,824	21,000	146,824	16,043	1,688	164,555
720 - 769	Low		1.2	4,599.60	120,000	21,000	141,000	15,300	1,610	157,910
			1.1	4,413.50	115,146	21,000	136,146	14,681	1,545	152,372

*Per Annum = 26.0892857142 Fortnights (F/N)*

**DIRECTIVE 04/14***Supersedes: 14/13***Commission Chief Executive Directive: Senior Officers –  
Employment Conditions****1. Purpose:**

To set out the employment conditions for senior officers.

**2. Effective date:**

1 July 2014

**3. Legislative provisions:**

Sections 53(b) and 116 of the *Public Service Act 2008* (PSA).

**4. Application:**

This directive applies to employees engaged under Chapter 5, Part 2 of the PSA at the senior officer classification level.

**5. Previous references:**

Directives: 01/13, 08/11, 06/09, 07/06, 03/06, 06/00, 01/00, 29/99, 02/99 and 02/97

**DIRECTIVE****6. Appointment as a senior officer**

- 6.1. Appointment as a senior officer will occur where the appointment is to a role assessed as being within the work value range for senior officers under the approved Job Evaluation Management System (JEMS) unless otherwise determined by the chief executive.

**7. Attendance and hours of duty**

- 7.1. The ordinary hours of duty of a senior officer may be determined by their chief executive, having regard to the health, well-being and work-life balance of the senior officer. A chief executive may approve reasonable time off without debit to a leave account where they consider the senior officer has worked in excess of their ordinary hours.
- 7.2. Chief executives may approve part-time work arrangements for senior officers. Part-time officers are entitled to the benefits and entitlements of full-time senior officers on a pro-rata basis.
- 7.3. Senior officers are not entitled to compensation for work performed outside of ordinary hours, however a meal allowance may be payable in accordance with the relevant directive.
- 7.4. A senior officer may be required by their chief executive to undertake official duties for the whole or part of a public holiday, as warranted by the circumstances.

**8. Remuneration package and benefits**

- 8.1. A senior officer shall receive remuneration in accordance with schedule one of this directive.

- 8.2. When appointing a senior officer, the chief executive will determine the relevant pay-point of the remuneration package to be paid to the senior officer, commensurate with the senior officer's skills and expertise.
- 8.3. Increases in pay-points are not tied to duration in the role. Consideration of pay-point increases by the chief executive must be based on sustained performance that exceeds expectations. Increased duties or responsibilities will not be relevant to a change in pay-point as the role of senior officer is deemed to be within a work value range.
- 8.4. Senior officers may elect, through a signed agreement with their chief executive, to receive the following remuneration package benefits via in-house salary packaging at no cost to the officer:
  - a) the payment of employee superannuation contributions
  - b) the payment of subscriptions for membership of professional or occupational associations
  - c) any other benefit of a kind approved by the Commission Chief Executive of the Public Service Commission.
- 8.5. A remuneration benefit agreed in section 8.4 must not exceed the percentage of the superannuable salary that would apply if the senior officer was to access the agency's fee for service salary packaging scheme.
- 8.6. A senior officer may also access other salary packaging items from their agency's provider in accordance with the rules and charges associated with using that service.
- 8.7. A person acting as a senior officer (i.e. higher duties or temporary employee) may access the remuneration package benefits provided their initial placement in the senior officer role exceeds 12 months.

#### **9. Telephone and other technology**

- 9.1. Where determined by the chief executive, senior officers are to be provided with an official mobile telephone with internet / email capacity (smart phone) and are entitled to reasonable personal use of the smart phone, in accordance with departmental policy.

#### **10. Application of award provisions and directives of the Minister responsible for public sector industrial relations.**

- 10.1. Senior officers are entitled to the benefits and allowances set out in the following award provisions and directives of the Minister responsible for public sector industrial relations as though senior officers were covered by such directives, subject to the amendments and/or conditions noted below:
  - a) *Family Leave (Queensland Public Sector Award) State 2012*, other than clauses 1.6, 9.4 and 9.5; and
  - b) the directive relating to critical incident entitlements and conditions, other than clauses relating to overtime, flexitime or time off in lieu.
- 10.2. The application of the directive relating to higher duties is varied for senior officers on the following basis:
  - a) the minimum period shall mean "more than three days";
  - b) the relevant percentage will be 100%;
  - c) the clauses dealing with payment of increments during relieving periods and the recognition of higher duties on appointment shall not apply; and

- d) the calculation of the higher duties allowance should be the minimum of the range unless otherwise determined as warranted by the chief executive. A decision to pay above the minimum pay-point must be documented.
- 10.3. A senior officer may be provided with benefits under the directive relating to transfer and appointment expenses. Alternatively, transfer and appointment expenses may be paid in accordance with a proposal approved by their chief executive, and supported by a certificate from the chief executive that the total quantum for expenses under the proposal will be no greater than the reimbursement that would have been payable under the directive.

### Schedule one: Senior officer remuneration rates

Effective from 1 July 2014 2.2%

Pay-point	Fortnightly Salary \$ per F/N	Annual Salary \$ per annum	Superannuation (12.75%) \$ per annum	Leave Loading \$ per annum	Total Employment Cost \$ per annum
3	5,046.20	131,651	16,785	1,766	150,202
2	4,822.80	125,824	16,043	1,688	143,555
1	4,599.60	120,000	15,300	1,610	136,910

*Per Annum = 26.0892857142 Fortnights (F/N)*



## NOTIFICATION OF THE FILLING OF ADVERTISED VACANCIES

The following appointments to various positions have been made in accordance with the provisions of the *Public Service Act 2008*.

### NOTIFICATION OF THE FILLING OF APPOINTMENTS PART I

A public service officer, tenured general employee or a tenured public sector employee of a public sector unit listed in schedule 1 of *Public Service Regulation 2008* who wishes to appeal against a promotion listed in Part 1 must give a written Appeal Notice within 21 days following gazettal of the promotion to –

Industrial Registrar  
Industrial Registry  
Email: [qirc.registry@justice.qld.gov.au](mailto:qirc.registry@justice.qld.gov.au)  
Web Address: [www.qirc.qld.gov.au](http://www.qirc.qld.gov.au) for Appeal Notice

For general enquiries prior to lodgement of an appeal:  
Contact PSC Advisory Service 1300 038 472 or email [pscenquiries@psc.qld.gov.au](mailto:pscenquiries@psc.qld.gov.au)

### APPOINTMENT PART I - APPEALABLE

Reference Number	Vacancy	Date of Appointment	Name of Appointee	Previous Position and Classification (Unless otherwise indicated)
<b>COMMUNITIES, CHILD SAFETY AND DISABILITY SERVICES</b>				
112014/14	Family Group Meeting Convenor, Maryborough Child Safety Service Centre, Child Safety, Region – Central, Maryborough (AO5)	Date of duty	Alberts, Ardella	Case Manager, Maryborough Disability Service Centre, Disability and Community Services, Region – Central, Maryborough (PO3)
110579/14	Senior Community Services Officer, Community Services Funding and Support, Disability and Community Services, Region – Far North Queensland, Cairns (AO6)	Date of duty	Vonarx, Kezia	Community Services Officer, Community Services Funding and Support, Disability and Community Services, Region – Far North Queensland, Cairns (AO5)
110390/14	Team Leader, Regional Intake Service, Placement and Service Support, Child Safety, Region – Central, Hervey Bay (PO5)	Date of duty	McDowell, Leanne	Child Safety Officer, Regional Intake Service, Placement and Service Support, Child Safety, Region – Central, Hervey Bay (PO3)
110390/14	Team Leader, Regional Intake Service, Placement and Service Support, Child Safety, Region – Central, Hervey Bay (PO5)	Date of duty	Lane, Louise	Child Safety Officer, Regional Intake Service, Placement and Service Support, Child Safety, Region – Central, Hervey Bay (PO3)
116913/14	Manager Clinical Services, Clinical Practice, Disability and Community Services, Region – South East, Beenleigh (PO6)	Date of duty	Dobson, Lee-Anne	Senior Clinician, Clinical Practice, Disability and Community Services, Region – South East, Beenleigh (PO5)
109767/14	Service Officer, Wacol Clinical Services, Disability and Community Services, Region – Brisbane, Wacol (AO4)	Date of duty	Hall, Diane	Administration Officer, Disability and Community Services, Region – Brisbane, Wacol (AO3)
112793/14	Administration Officer, Toowoomba Disability Service Centre, Disability and Community Services, Region – South West, Toowoomba (AO3)	Date of duty	Chant, Sally	Administrative Officer, Business Support Toowoomba, Business Support Unit DCS, Disability and Community Services, Region – South West, Toowoomba (AO2)

### EDUCATION, TRAINING AND EMPLOYMENT

NQR 6174/14	Principal, Toobanna State School, North Queensland Region (SL 1)	07-07-2014	Taule'alo, Masina John	Teacher, Sunset State School, North Queensland Region (C0303)
NQR 6169/14	Principal, Cameron Downs State School, North Queensland Region (SL 1)	07-07-2014	Hawthorne, Rhonda	Teacher, North Queensland Region (A0304)

**APPOINTMENT PART I - APPEALABLE**

Reference Number	Vacancy	Date of Appointment	Name of Appointee	Previous Position and Classification (Unless otherwise indicated)
NQR 6170/14	Principal, Millaroo State School, North Queensland Region (SL 1)	07-07-2014	Alloway, Erin Dawn	Teacher, Home Hill State School, North Queensland Region (A2401)
NCR 6099/14	Head of Department - Humanities, Chancellor State College, North Coast Region (HOD 2)	14-07-2014	Holden, John Joseph	Teacher, Chancellor State College, North Coast Region (A0401)
FNR 6190/14	Head of Campus, Tagai State College – Poruma Campus, Far North Queensland Region (SL 1)	07-07-2014	Weaver, Michael Thomas	Teacher, Currimundi State School, North Coast Region (A0401)
NCR 6188/14	Head of Department - International Studies, North Lakes State College, North Coast Region (HOD 2)	14-07-2014	Duncan, Barry Alan	Teacher, North Lakes State College, North Coast Region (A0304)
NCR 6155/14	Guidance Officer, Mountain Creek State High School, North Coast Region (GO2)	14-07-2014	Brain, Alexander Andrew	Teacher, Chancellor State College, North Coast Region (A0304)
MER 20104/14	Business Services Manager, Kedron State High School, Metropolitan Region, State Schools Division, Brisbane North (A05)	02-06-2014	Spina, Angela	Business Services Manager, Wilston State School, Metropolitan Region, State Schools Division, Brisbane North (A04)
SER 20152/14	Business Services Manager, Highland Reserve State School, South East Region, State Schools Division, Brisbane South (A03)	02-06-2014	Hinkins, Madonna	Administrative Officer, Highland Reserve State School, South East Region, State Schools Division, Brisbane South (A02)
SER 20171/14	Senior Financial Accountant, Runaway Bay Sport and Leadership Excellence Centre, South East Region, State Schools Division, Gold Coast (A06)	26-05-2014	Weston, Vivien	Business Services Manager, Runaway Bay Sport and Leadership Excellence Centre, South East Region, State Schools Division, Gold Coast (A03)
CO 20155/14	Procurement Officer, Corporate Procurement Branch, Corporate Services Division, Brisbane (A04)	23-06-2014	Ball, Cameron	Procurement Support Officer, Department of Housing and Public Works, Brisbane (A03)

**ENERGY AND WATER SUPPLY**

109521/14	Principal Economic Analyst, Economics Water Supply Policy and Economics, Water Supply Division, Brisbane (P05)	Date of duty	Quest, Sophie	Economic Analyst, Water Supply Division, Brisbane (A05)
-----------	--	--------------	---------------	---

**HEALTH**

112354/14	Senior Operations Supervisor – eTimesheet Program Assurance, State Local Ambulance Service Network Operations, Queensland Ambulance Service, Kedron (ASTN4)	09-06-2014	Fiechtner, Peter	Paramedic, Local Ambulance Service Network, Metro North, Queensland Ambulance Service, Chermside (APARA)
111013/14	Senior Operations Support Officer, State Local Ambulance Service Network Operations, Queensland Ambulance Service, Kedron (M6)	09-06-2014	Nicholas, Russell	Officer in Charge, Local Ambulance Service Network, Metro North, Queensland Ambulance Service, Mitchelton (ASTN2)
109776/14	Manager, Infrastructure and Major Projects, Infrastructure and Procurement Branch, Queensland Ambulance Service, Kedron Park (A08)	16-06-2014	Norris, Cheryl	Principal Asset Manager, Portfolio Group, Accommodation Office, Strategic Asset Management, Housing and Public Works (A07)

**APPOINTMENT PART I - APPEALABLE**

Reference Number	Vacancy	Date of Appointment	Name of Appointee	Previous Position and Classification (Unless otherwise indicated)
109562/14	Clinical Support Officer, Local Ambulance Service Network, Wide Bay, Queensland Ambulance Service, Bundaberg (ASTN1)	14-07-2014	Anderson, Cameron	Paramedic, Local Ambulance Service Network, West Moreton, Queensland Ambulance Service, Gatton (APARA)

**HOUSING AND PUBLIC WORKS**

116053/14	Business Support Officer, Central Region, Service Delivery and Community Housing Development, Housing Services, Rockhampton (AO4)	Date of duty	Law, Meredith	Administration Officer, Office of the Regional Director, Central Region, Service Delivery and Community Housing Development, Housing Services, Rockhampton (AO3)
16622/13	Senior Housing Officer, Brisbane and North Coast Region, Service Delivery and Community Housing Development, Housing Services, Inala (AO4)	Date of duty	Scott, Amanda	Housing Officer, Brisbane and North Coast Region, Service Delivery and Community Housing Development, Housing Services, Inala (AO3)

**JUSTICE AND ATTORNEY-GENERAL**

111933/14	Senior Case Manager, Central Region, Probation and Parole, Queensland Corrective Services, Bundaberg (PO3)	Date of duty	Davenport, Rebecca	Case Manager, Central Region, Probation and Parole, Queensland Corrective Services, Bundaberg (PO2)
16832/13	Senior Investigator (Compliance), State Law Building, Building Construction Compliance Branch, Office of Fair and Safe Work Queensland, Brisbane (AO7)	Date of duty	Andrews, Dean	Senior Investigator, Ethical Standards Unit, Queensland Ambulance Services, Department of Health, Brisbane (AO6)
110973/14	Senior Case Manager, Central Region, Probation and Parole, Queensland Corrective Services, Mackay (PO3)	Date of duty	Ots, Sarah	Case Manager, Central Region, Probation and Parole, Queensland Corrective Services, Mackay (PO2)
110499/14	Senior Team Leader Registrations, Registry of Births Deaths and Marriages, Community Justice Services, Justice Services, Brisbane (AO5)	Date of duty	Smith, Justine	Customer Contact Officer, Registry of Births Deaths and Marriages, Community Justice Services, Justice Services, Brisbane (AO3)

**PUBLIC SAFETY BUSINESS AGENCY**

120898/14	Media Supervisor, Media, Public Safety Business Agency, Kedron Park (AO7)	11-06-2014	Rule-Murphy, Chantelle	Senior Media Officer, Media, Public Safety Business Agency, Kedron Park (AO5)
-----------	---	------------	------------------------	---

**PUBLIC TRUST OFFICE**

PT 23/14	Principal Public Trust Officer, Client Services, Public Trust Office, Brisbane (AO5)	Date of duty	Blair, Shelley Anne	Senior Public Trust Officer, Client Services, Public Trust Office, Brisbane (AO4)
-------------	--	--------------	---------------------	---

**QUEENSLAND FIRE AND EMERGENCY SERVICES**

109593/14	Inspector, South Eastern Region, Queensland Fire and Emergency Services, South Eastern Region Employment Location (FINS)	02-06-2014	Robinson, Christopher	Station Officer, Regional Operations Branch, South Eastern Region, Queensland Fire and Emergency Services, Southport (SOF)
109593/14	Inspector, South Eastern Region, Queensland Fire and Emergency Services, South Eastern Region Employment Location (FINS)	02-06-2014	Murray, Todd	Station Officer, Regional Operations Branch, South Eastern Region, Queensland Fire and Emergency Services, Southport (SOF)

**APPOINTMENT PART I - APPEALABLE**

Reference Number	Vacancy	Date of Appointment	Name of Appointee	Previous Position and Classification (Unless otherwise indicated)
109593/14	Inspector, South Eastern Region, Queensland Fire and Emergency Services, South Eastern Region Employment Location (FINS)	07-07-2014	Lashman, Leslie	Station Officer, School of Fire and Rescue Service Training, Community Safety and Training, Queensland Fire and Emergency Services, Whyte Island (SOF)
109593/14	Inspector, South Eastern Region, Queensland Fire and Emergency Services, South Eastern Region Employment Location (FINS)	17-06-2014	Beasley, Scott	Station Officer, Regional Operations Branch, South Eastern Region, Queensland Fire and Emergency Services, Beenleigh (SOF)
109593/14	Inspector, South Eastern Region, Queensland Fire and Emergency Services, South Eastern Region Employment Location (FINS)	17-06-2014	Dover, Neil	Station Officer, Regional Operations Branch, South Eastern Region, Queensland Fire and Emergency Services, Surfers Paradise (SOF)
109593/14	Inspector, South Eastern Region, Queensland Fire and Emergency Services, South Eastern Region Employment Location (FINS)	02-06-2014	Tucker, Dean	Station Officer, Regional Operations Branch, South Eastern Region, Queensland Fire and Emergency Services, Southport (SOF)

**QUEENSLAND TREASURY AND TRADE**

117274/14	Team Leader, Access Management, Technology Services, Information and Communication, Corporate Group, Brisbane (AO7)	Date of duty	Martinez, Pablo	Team Leader IT Service Desk, IT Service Desk, Support Services, Information and Communication, Corporate Group, Brisbane (AO6)
117233/14	Team Leader, Platform and Security, Technology Services, Information and Communication, Corporate Group, Brisbane (AO7)	Date of duty	Birt, Ray	Network Analyst, Infrastructure Operations, Technology Services, Information and Communication, Corporate Group, Brisbane (AO5)

**SCIENCE, INFORMATION TECHNOLOGY, INNOVATION AND THE ARTS**

110041/14	Customer Insight Manager, Online Enabling Solutions, Customer Contact, Smart Services Queensland, Brisbane (AO7)	Date of duty	Armstrong, Anastasia	Digital Services Officer, Communications Services, Corporate Services, Department of Justice and Attorney-General, Brisbane (AO4)
116534/14	Manager, Collections and Preservation, Collections and Access, Queensland State Archives, Digital Productivity and Services, Runcorn (AO8)	Date of duty	Colwell, Joanne	Principal eFIT Officer, Clinical Information Management, Planning Engagement and Performance Directorate, Department of Health, Brisbane (AO7)

**STATE DEVELOPMENT, INFRASTRUCTURE AND PLANNING**

110531/14	Manager (Economic Development), South East Queensland West Regional Office, South Regional Services, Ipswich (AO8)	Date of duty	Sparks, David Ross	Principal Project Officer, Resources, Planning and Skills, Strategic, Policy and Planning, Agriculture, Department of Agriculture, Fisheries and Forestry, Brisbane (AO7)
-----------	--	--------------	--------------------	---

**TRANSPORT AND MAIN ROADS**

111483/14	Senior Town Planner, Far North Queensland Region, Program Delivery and Operations, Infrastructure Management and Delivery, Cairns (PO4)	Date of duty	Zelenika, Steven	Planner, Planning Delivery 2, Transport Planning Delivery, Policy and Planning, Policy Planning and Investment, Cairns (AO4)
-----------	---	--------------	------------------	--

**APPOINTMENT PART I - APPEALABLE**

Reference Number	Vacancy	Date of Appointment	Name of Appointee	Previous Position and Classification (Unless otherwise indicated)
110286/14	Engineer (Civil) Downs South West Region, Program Delivery and Operations, Infrastructure Management and Delivery, Roma (PO3)	Date of duty	Penrose, Thomas	Graduate Engineer (Civil), Program Delivery and Operations, Infrastructure Management and Delivery, Roma (PO2)
112013/14	Senior Program Support Officer, Infrastructure Management and Delivery, Program Delivery and Operations, South Coast Region, Business Services, Nerang (AO5)	Date of duty	Hanssen, Tamara	Finance Officer, Accounts Payable, Transactional Business Services, Gold Coast (AO4)

**NOTIFICATION OF THE FILLING OF APPOINTMENTS PART II**

Appointments have been approved to the undermentioned vacancies.  
Appeals do not lie against these appointments.

**APPOINTMENTS PART II - NON-APPEALABLE**

Reference Number	Vacancy	Date of Appointment	Name of Appointee
<b>CORPORATE ADMINISTRATION AGENCY</b>			
CAA 803/14	Senior Accountant, Finance and Audit Services, Brisbane (AO5)	30-06-2014	Tong, Doris Kar-Yee
<b>EDUCATION, TRAINING AND EMPLOYMENT</b>			
CO 20169/14	Director, Workforce Review, Workforce Management and Support Unit, Human Resources Branch, Corporate Services Division, Brisbane (SO)	02-06-2014	Anderson, Vicki
NCR 6149/14	Principal, Humpybong State School, North Coast Region (SL 6)	07-07-2014	Waldron, Catherine
NCR 6007/14	Deputy Principal, Chancellor State College, North Coast Region (DSL 3)	14-07-2014	Harrison, Ronald Thomas
MER 6179/14	Head of School – Junior, Kelvin Grove State College, Metropolitan Region (SL4)	14-07-2014	Robinson, Sasha Maree
MER 6189/14	Principal, Cavendish Road State High School, Metropolitan Region (SL 7)	07-07-2014	McMillan, Corrine Patricia
NQR 6176/14	Principal, Aitkenvale State School, North Queensland Region (SL 4)	07-07-2014	Burgess, Justin Richard
DSR 6186/14	Principal, Kogan State School, Darling Downs, South West Region (SL 1)	07-07-2014	Hubble, Lynne Frances
DSR 6198/14	Principal, Charleville State High School, Darling Downs, South West Region (SL 5)	07-07-2014	Jones, Marcus Paul
NQR 6175/14	Principal, Rasmussen State School, North Queensland Region (SL 4)	07-07-2014	Moncur, Clasina Wilhelmina

---



---

**APPOINTMENTS PART II - NON-APPEALABLE**

Reference Number	Vacancy	Date of Appointment	Name of Appointee
<b>JUSTICE AND ATTORNEY-GENERAL</b>			
* 110450/14	Senior Principal Lawyer, Advocacy (Galligan Chambers), Public Law Branch, Crown Law, Brisbane (s122)	Date of duty	Syme, Louise
* Contract for three (3) years with possible extension.			
<b>PUBLIC SERVICE COMMISSION</b>			
110288/14	Director, Conduct and Performance Excellence, Workforce Policy and Legal, Office of the Commission Chief Executive, Brisbane (SO)	Date of duty	Rinaudo, Josephine
110288/14	Director, Conduct and Performance Excellence, Workforce Policy and Legal, Office of the Commission Chief Executive, Brisbane (SO)	Date of duty	Hastings, Katherine

---

## GOVERNMENT AND PUBLIC NOTICES IN THE GAZETTES AS FROM 1 JULY 2013 INCLUDES 2.4% CPI INCREASE

	New Price	GST	Total
<b>EXTRAORDINARY GAZETTE - FULL PAGE TEXT</b>			
Formatted electronic files or E-mail (check for compatibility) per page	\$ 227.77	\$ 22.78	\$ 250.55
<b>PROFESSIONAL REGISTER AND LISTS GAZETTES</b>			
Formatted electronic files or E-mail (check for compatibility) 0-50 pages	\$ 135.52	\$ 13.55	\$ 149.07
Formatted electronic files or E-mail (check for compatibility) 51+ pages	\$ 115.42	\$ 11.54	\$ 126.96
<b>ENVIRONMENT AND RESOURCE MANAGEMENT GAZETTE AND TRANSPORT AND MAIN ROADS GAZETTE</b>			
Formatted electronic files or E-mail (check for compatibility) per page	\$ 143.79	\$ 14.38	\$ 158.17
<b>LOCAL GOVERNMENT GAZETTE</b>			
Formatted electronic files or E-mail (must be compatible) Full page text	\$ 227.77	\$ 22.78	\$ 250.55
Formatted electronic files or E-mail (that require formatting to make compatible) Full page text	\$ 264.06	\$ 26.41	\$ 290.47
Single column, all copy to set	\$ 2.42	\$ 0.24	\$ 2.66
Double column, all to set	\$ 4.90	\$ 0.49	\$ 5.39
Single column, formatted electronic files or E-mail (check for compatibility)	\$ 0.88	\$ 0.09	\$ 0.97
Double column, formatted electronic files or E-mail (check for compatibility)	\$ 1.78	\$ 0.18	\$ 1.96
<b>VACANCIES GAZETTE IS NO LONGER PUBLISHED - APPOINTMENT NOTICES NOW APPEAR WITHIN THE GENERAL GAZETTE</b>			
<b>GENERAL GAZETTE - FULL PAGE TEXT</b>			
Formatted electronic files or E-mail (must be compatible)	\$ 227.77	\$ 22.78	\$ 250.55
Formatted electronic files or E-mail (that require formatting to make compatible)	\$ 264.06	\$ 26.41	\$ 290.47
<b>GENERAL GAZETTE - PER MM TEXT</b>			
Single column, all copy to set	\$ 2.42	\$ 0.24	\$ 2.66
Double column, all to set	\$ 4.90	\$ 0.49	\$ 5.39
Single column, formatted electronic files or E-mail (check for compatibility)	\$ 0.88	\$ 0.09	\$ 0.97
Double column, formatted electronic files or E-mail (check for compatibility)	\$ 1.78	\$ 0.18	\$ 1.96
<b>GENERAL GAZETTE - APPOINTMENT NOTICES PART I (APPEALABLE) AND PART II (NON-APPEALABLE)</b>			
<b>APPOINTMENTS - PART I &amp; PART II</b>			
2 lines	\$ 44.28	\$ 4.43	\$ 48.71
3 lines	\$ 61.99	\$ 6.20	\$ 68.19
4 lines	\$ 79.70	\$ 7.97	\$ 87.67
5 lines	\$ 92.98	\$ 9.30	\$ 102.28
6 lines	\$ 110.69	\$ 11.07	\$ 121.76
7 lines	\$ 123.97	\$ 12.40	\$ 136.37
8 lines	\$ 137.25	\$ 13.73	\$ 150.98
9 lines	\$ 150.54	\$ 15.05	\$ 165.59
<b>SUBMISSION DEADLINES:</b>			
DEPARTMENTAL APPOINTMENT SUBMISSIONS - PART I & PART II	before 12 noon on Tuesday		
GENERAL GAZETTE SUBMISSIONS	before 12 noon on Wednesday		
LOCAL GOVERNMENT GAZETTE SUBMISSIONS	before 12 noon on Wednesday		
EXTRAORDINARY GAZETTE SUBMISSIONS	any day of the week		
For more information regarding Gazette notices, please <a href="mailto:gazette@hpw.qld.gov.au">email gazette@hpw.qld.gov.au</a> Prices are GST inclusive unless otherwise stated.			

*Acts Interpretation Act 1954*  
*Transport Infrastructure Act 1994*

**AMENDING DECLARATION OF LOCAL GOVERNMENT TOLLWAY CORRIDOR LAND**

Department of Transport and Main Roads  
 Brisbane, 16 June 2014

I declare pursuant to section 24AA of the *Acts Interpretation Act 1954*, that the land described as local government tollway corridor land for the use of the local government tollway, which is known as the Clem Jones Tunnel (Clem 7), in the Declaration of Local Government Tollway Corridor Land (**Original Declaration**) which was published in the Gazette of 29 October 2010, is amended as described in Schedule 1.

SCOTT EMERSON MP  
 MINISTER FOR TRANSPORT AND MAIN ROADS

**SCHEDULE 1**

Omit from page 605 of the Original Declaration -  
 "Lot 44 on SP238914  
 Lot 45 on SP238914"

*Transport Infrastructure Act 1994*

**ADDITIONAL LOCAL GOVERNMENT TOLLWAY CORRIDOR LAND DECLARATION**

Department of Transport and Main Roads  
 Brisbane, 16 June 2014

I declare under sections 105H(1), (3) and (10) of the *Transport Infrastructure Act 1994* that:

- (a) the land in the Schedule is local government tollway corridor land for the use of the local government tollway which is known as the Clem Jones Tunnel (Clem7); and
- (b) the land described as local government tollway corridor land for the use of the local government tollway, which is known as the Clem Jones Tunnel (Clem7), in the Declaration of Local Government Tollway Corridor Land which was published in the Gazette of 29 October 2010,

is increased by the addition of the land described in the Schedule.

The lease reference number for the lease under section 105J(4) of the *Transport Infrastructure Act 1994* of the original local government tollway corridor land is PPL 234528.

The dealing number for the lease of the original local government tollway corridor land under section 105J(6) of the *Transport Infrastructure Act 1994* is 713684996.

SCOTT EMERSON MP  
 MINISTER FOR TRANSPORT AND MAIN ROADS

**SCHEDULE**

Volumetric Lot 142 on SP184375  
 Volumetric Lot 21 on SP233972  
 Lot 103 on SP259795  
 Volumetric Lot 22 on SP234002

*Transport Infrastructure Act 1994*

**AMENDING LOCAL GOVERNMENT TOLLWAY DECLARATION**

Department of Transport and Main Roads  
 Brisbane, 16 June 2014

I declare, under section 105GB of the *Transport Infrastructure Act 1994* (**Act**) and section 24AA of the *Acts Interpretation Act 1954*, that the declaration of local government tollway, known as Clem Jones Tunnel (Clem7), which was published in the Gazette of 28 July 2006 and subsequently amended on 29 October 2010, is amended as described in Schedule 1 and Schedule 2.

SCOTT EMERSON MP  
 MINISTER FOR TRANSPORT AND MAIN ROADS



## SCHEDULE 1

Schedule 1 published in the Gazette of 29 October 2010 is omitted and replaced with the following:

## SCHEDULE 1

Lot on Plan description		Lot on Plan description		Lot on Plan description		Lot on Plan description	
800	SP198690	148	SP184376	57	SP192112	3	SP233988
120	SP179858	149	SP184376	58	SP192112	300	SP197136
105	SP184374	150	SP184377	62	SP192116	30	SP233958
106	SP184374	151	SP184377	59	SP192113	31	SP233958
107	SP179849	152	SP184377	60	SP192114	102	SP197077
108	SP179849	153	SP184379	61	SP192115	104	SP197083
111	SP179850	154	SP184379	806	SP198696	105	SP197084
112	SP179851	155	SP184380	10	SP197110	10	SP197076
113	SP179852	804	SP198694	11	SP197110	103	SP197078
114	SP179853	160	SP184385	12	SP197110	106	SP197085
115	SP179854	161	SP188566	13	SP197110	30	SP197129
801	SP198691	163	SP184386	22	SP197114	21	SP197123
802	SP198692	805	SP198695	19	SP197114	10	SP197126
803	SP233948	202	SP184389	10	SP197114	11	SP233989
20	SP233975	203	SP184389	23	SP197114	20	SP197123
30	SP233974	204	SP184389	500	SP197134	100	SP197138
124	SP238934	205	SP184389	30	SP197101	101	SP233959
122	SP238940	206	SP184390	40	SP197105	1	SP190812
126	SP238934	207	SP184391	50	SP197106	10	SP233990
123	SP238940	208	SP184392	20	SP197102	200	SP197137
803	SP198693	209	SP184393	10	SP197103	201	SP233960
804	SP233951	210	SP184394	210	SP197104	2030	SP197109
2	SP234102	213	SP184397	220	SP197097	2031	SP233991
10	SP234111	214	SP184398	30	SP197098	20	SP197121
130	SP184369	216	SP186827	240	SP197099	21	SP233973
132	SP184373	217	SP186827	107	SP197100	10	SP197127
133	SP184373	215	SP186820	10	SP197108	11	SP233992
131	SP184373	222	SP186819	400	SP197135	80	SP197120
137	SP184375	218	SP186815	30	SP197088	81	SP233969
238	SP233976	222	SP184378	40	SP197089	70	SP197119
239	SP233976	223	SP184404	50	SP197090	71	SP233970
240	SP233976	224	SP184405	60	SP197091	101	SP233971
241	SP233976	225	SP184406	70	SP197079	20	SP197124
242	SP233976	226	SP184407	130	SP197081	10	SP197125
243	SP233976	227	SP184408	120	SP197096	30	SP197066
244	SP233976	228	SP184409	80	SP197093	20	SP197065
245	SP233976	50	SP192111	90	SP197094	10	SP197074
246	SP233976	51	SP192111	113	SP197095	101	SP197070
171	SP238962	52	SP192111	111	SP197087	100	SP197069
17	SP238937	53	SP192111	1	SP233963	40	SP197073
161	SP238962	54	SP192112	50	SP197082	30	SP197072
16	SP238937	55	SP192112	112	SP197080	190	SP197071
147	SP184376	56	SP192112	2	SP233988	1090	SP197067

Lot on Plan description	
10	SP190811
1	SP190819
1	SP190818
1	SP190817
1	SP190816
1	SP190815
1	SP190814
800	SP192743
801	SP192743
802	SP192743
810	SP192742
811	SP192742
812	SP192742
813	SP192741
814	SP192740
819	SP192739
820	SP192738
821	SP192738
822	SP192737
823	SP192736
824	SP192735
825	SP192735
840	SP192733
839	SP192733
838	SP192733
837	SP192733
836	SP192733
835	SP192733
834	SP192733
833	SP192733
832	SP192732
831	SP192731
830	SP192730
829	SP192730
828	SP192730
827	SP192729
826	SP192728
818	SP192727
817	SP192726
816	SP192725
815	SP192724
809	SP192723
808	SP192722
807	SP192722
806	SP192722
805	SP192722
804	SP192721

Lot on Plan description	
803	SP192720
841	SP192744
12	SP190809
1	SP190810
1	SP190806
1	SP190807
1	SP190803
1	SP190805
1	SP190802
11	SP190808
1	SP190801
14	SP198098
12	SP198097
10	SP198096
11	SP198102
15	SP198103
103	SP206213
1	SP198100
11	SP198099
12	SP198101
102	SP206212
2	SP198094
20	SP198104
5	SP198092
6	SP198091
7	SP198093
7	SP198095
6	SP198090
5	SP198089
4	SP193214
1	SP193203
3	SP193202
1	SP193198
4	SP193213
101	SP206211
1	SP193206
1	SP193208
2	SP193207
3	SP193210
4	SP193209
1	SP193204
100	SP206210
6	SP193211
5	SP193201
4	SP193212
2	SP193200
1	SP193199

Lot on Plan description	
101	SP196984
108	SP196982
107	SP196982
106	SP196993
103	SP196981
41	SP196964
127	SP196977
126	SP196978
101	SP196979
117	SP196980
102	SP196976
115	SP196973
116	SP196972
117	SP196971
118	SP196970
119	SP196969
120	SP196969
101	SP196992
110	SP196974
109	SP196975
112	SP196968
111	SP196967
105	SP196966
106	SP196966
100	SP213171
101	SP213170
1	SP196761
1	SP196760
1	SP196759
1	SP196758
1	SP196757
1	SP196756
1	SP192468
1	SP196762
1	SP196755
1	SP190744
1	SP192466
1	SP196776
1	SP190743
1	SP196765
1	SP190740
1	SP190741
42	SP238936
40	SP238935
1	SP196781
10	SP229980
102	SP179847

Lot on Plan description	
1	SP229931
11	SP229932
12	SP229932
13	SP229932
14	SP229932
15	SP229932
16	SP233995
2	SP229926
21	SP229927
2	SP229928
3	SP229928
4	SP229928
6	SP229929
7	SP229929
8	SP229929
9	SP229929
41	SP229941
20	SP229930
21	SP229930
30	SP229933
31	SP233996
11	SP229892
7	SP229893
8	SP229893
15	SP229943
1	SP229958
1	SP229961
101	SP229979
10	SP229942
11	SP229942
21	SP229944
22	SP229944
23	SP229944
25	SP229945
31	SP229946
61	SP229966
62	SP229966
63	SP229966
64	SP229966
52	SP229969
55	SP229970
56	SP229970
25	SP229971
26	SP229971
27	SP229971
28	SP229971
29	SP229971

Lot on Plan description	
30	SP229971
21	SP229972
22	SP229972
23	SP229972
5	SP229947
6	SP229947
16	SP229948
17	SP229948
31	SP229949
32	SP229949
33	SP229949
3	SP229950
4	SP229950
4	SP229951
5	SP229952
17	SP229953
5	SP229955

Lot on Plan description	
103	SP229956
73	SP229975
74	SP229975
75	SP229975
80	SP229975
70	SP229976
51	SP229977
100	SP229985
7	SP229987
101	SP229988
102	SP229988
72	SP234027
77	SP234027
79	SP234027
1	SP234025
3	SP234026
20	SP229938

Lot on Plan description	
23	SP229939
19	SP229940
12	SP229936
14	SP229936
15	SP229937
16	SP229937
17	SP229937
21	SP229937
23	SP229937
25	SP229937
28	SP229937
29	SP229937
30	SP229937
31	SP229937
151	SP238908
152	SP238908
161	SP238908

Lot on Plan description	
171	SP238908
211	SP238908
291	SP238908
7	SP238914
8	SP238914
9	SP238914
11	SP238914
13	SP238914
17	SP229935
50	SP229934
142	SP184375
21	SP233972
103	SP259795
22	SP234002

## SCHEDULE 2

The Schedule 5 Conditions and Schedule 5A Conditions published in the Gazette of 28 July 2006 are omitted and replaced with the following:

## SCHEDULE 5 CONDITIONS

**1. The types of Motor Vehicles liable for tolls for use of Clem7.**

1.1 The following types of Motor Vehicles are liable for tolls:

- (a) Cars;
- (b) Motorcycles;
- (c) Light Commercial Vehicles; and
- (d) Heavy Commercial Vehicles.

**2. The maximum toll payable for use of Clem7 for each type of Motor Vehicle liable to pay a toll.**

2.1 The maximum toll payable for each type of Motor Vehicle is the amount specified below as modified from time to time by operation of the formula contained in condition 3.

Type of Motor Vehicle	Base Maximum Toll (GST Inclusive)
Cars	\$4.72
Motorcycles	\$2.36
Light Commercial Vehicles	\$7.08
Heavy Commercial Vehicles	\$12.50

The Base Maximum Tolls are based on prices applied for the 6 month period commencing on 1 January 2014 and ending on 30 June 2014.

2.2 If a Motor Vehicle would normally be classified as a "Light Commercial Vehicle", the owner of a Light Commercial Vehicle may provide evidence of that Motor Vehicle being registered for personal use (and not commercial use) in which case the toll will be that charged for Cars.

2.3 The Base Maximum Toll for Exempt Buses shall be fixed at \$0.

**3. The methodology to be used to decide indexed, periodic increases in the maximum toll payable for use of Clem7.**

3.1 The Theoretical Toll will be adjusted on 1 July 2014 and every anniversary of 1 July thereafter in accordance with the following methodology:

Theoretical Toll<sub>n</sub> = (CPI<sub>n-1</sub> ÷ CPI<sub>Base</sub>) x Base Maximum Toll.

Provided that:

- (a) During the Tolling Period the Theoretical Toll<sub>n</sub> cannot be less than Theoretical Toll<sub>n-1</sub>.
- (b) Certain types of Exempt Vehicles are exempt by Legislation from tolls when using the Tollway.

Where:

- (a) Theoretical Toll<sub>n</sub> = the Theoretical Toll for the current financial year which is the maximum toll payable in that year for each type of Motor Vehicle;
- (b) Theoretical Toll<sub>n-1</sub> = the Theoretical Toll for the immediately preceding financial year;
- (c) CPI<sub>n-1</sub> = at any date, is, the CPI for the quarter ending 31 March of the immediately preceding financial year; and
- (d) CPI<sub>Base</sub> = 103.8 being the CPI for the Quarter expiring on 30 September 2013.

- 3.2 The All Groups Consumer Price Index Brisbane published quarterly by the Australian Bureau of Statistics will be used as the index for determining CPI. If the All Groups Consumer Price Index Brisbane is no longer published then the Local Government can adopt an alternative that is approved in writing by the Minister.
- 3.3 The Theoretical Toll<sub>n</sub> is the maximum that can be charged as a toll in the current financial year and lesser charges are acceptable.
- 3.4 Where a Theoretical Toll<sub>n</sub> calculated in accordance with section 3.1 is not a multiple of whole cents, the Theoretical Toll<sub>n</sub> shall be rounded to the nearest whole cent (rounding upwards amounts ending in 0.5cents).
- 3.5 The Local Government must give the public a minimum of 5 Business Days' notice of any change to a toll that will become payable on Clem7 by placing a notice in a Newspaper.
- 4. The day the toll becomes payable by each type of Motor Vehicle liable to pay a toll for use of Clem7.**
- 4.1 Any tolls, Administration Charges and User Administration Charges may only be levied after the Minister has been provided with signed copies of the Independent Verifier's Certification of Tollroad Completion and Tolling System Completion.
- 4.2 The Local Government must give the public a minimum of 3 Business Days' notice of the date when a toll becomes payable on Clem7 by placing a notice in a Newspaper.
- 5. The Administration Charge payable for issuing a notice for, and collecting, an unpaid toll for use of Clem7.**
- 5.1 The Local Government must give the public notice of the date when an Administration Charge becomes payable on Clem7 by placing a notice in a Newspaper.
- 5.2 The quantum of the Administration Charge must be reviewed by an Independent Auditor for the purpose of certifying that the Administration Charge reflects the reasonable cost of issuing a notice for, and collecting an unpaid toll for Clem7, no less than two years after the Tollway becomes operational and no less than once every five years after the initial review. The cost of the Independent Auditor will be paid by the Local Government. This condition does not limit any statutory requirement contained in the Legislation that may require more frequent reviews.
- 6. The ways of making payment of the toll liability for use of Clem7, other than by use of the E toll system.**
- 6.1 The Local Government must provide customers or cause customers to be provided with a broad range of tolling products and methods of payment for toll liability including the ability to pre-pay and post-pay tolls.
- 6.2 Post-pay toll products must provide for no less than 72 hours for payment of tolls.
- 6.3 The Local Government must give the public notice of the ways of making payment of the toll liability in a notice in a Newspaper prior to the commencement of tolling
- 6.4 Any alteration to the ways of making payment of the toll liability must be publicly disclosed in a notice in a Newspaper no less than 5 Business Days' prior to such alteration taking effect.
- 7. The User Administration Charge payable for persons making payment of the toll other than by use of the E toll system.**
- 7.1 The Local Government must give the public notice of the date when User Administration Charges become payable on Clem7 by placing a notice in a Newspaper.
- 7.2 The quantum of the User Administration Charge must be reviewed by an Independent Auditor for the purpose of certifying that the User Administration Charge reflects the reasonable cost of administering and collecting payment of the toll, other than by use of the E toll system, no less than two years after the Tollway becomes operational and no less than once every five years after the initial review. The cost of the Independent Auditor will be paid by the Local Government. This condition does not limit any statutory requirement contained in the Legislation that may require more frequent reviews.
- 8. A description of the arrangements that will be used to allow users of Clem7 to satisfy the liability to pay tolls on the Tollway and tolls on other tollroads or local government tollways in the State or another State**
- 8.1 The Local Government must use its best endeavours to ensure that the Tolling System for Clem7 operates on an interoperable basis with other tollroad service providers for other Australian tollroads and/or tollways under an Interoperability Agreement.
- 8.2 Nothing in this Declaration permits a toll, Administration Charge or User Administration Charge to be levied on a road user of Clem7 in excess of the parameters established in the Act and this Declaration despite any provision to the contrary in any Interoperability Agreement.

**9. The day the toll stops being payable, or a method to work out the day that the toll stops being payable, by each type of Motor Vehicle liable to pay a toll for use of Clem7.**

9.1 The day the toll stops being payable is at the end of the Tolling Period.

#### SCHEDULE 5A CONDITIONS

### **1. Traffic management by the Local Government**

1.1 The Local Government must maintain one or more free alternative routes for the transit of Motor Vehicles that supply viable free access for the public to and from the same general geographical regions that are connected by Clem7. The service provided by the free alternative route must be of an acceptable standard in the context of the overall road network in Brisbane.

1.2 The free alternative route described in condition 1.1 of the Schedule 5A Conditions must be easily accessible by all road users.

1.3 The Local Government must ensure that highly visible signage (in accordance with the Manual of Uniform Traffic Control Devices published by the Department of Transport and Main Roads) is provided so that road users approaching Clem7 from any direction are aware of the free alternative route and of the requirement to pay a toll for the use of Clem7.

### **2. Management by the Local Government of the impact of Clem7 on the road network**

2.1 From the date of the Gazette Notice declaring the land Local Government Tollway Corridor Land, the Local Government must obtain written approval from the Director-General of the Department of Transport and Main Roads if:

(a) it intends to carry out road works on Clem7 and the local government roads which provide egress to and exit from the Clem7, or make changes to the management of those roads, and

(b) the works or changes would –

(i) require the carrying out of road works on a State-controlled road; or

(ii) otherwise have a significant adverse impact on a State-controlled road; or

(iii) have a significant impact on a planned State-controlled road.

2.2 The Local Government must apply to the Director-General of the Department of Transport and Main Roads to obtain the Director-General's written approval to make a change to the management of Clem7 and the local government roads which provide egress to and exit from the Clem7 that, if made, would have a significant adverse impact on the provision of a Public Passenger Service.

2.3 To remove any doubt, the Director-General of the Department of Transport and Main Roads has sole discretion to determine what may amount to or constitute a significant adverse impact for the purposes of conditions 2.1 and 2.2 of the Schedule 5A Conditions.

2.4 The Local Government will not make any changes to the local government road network that are designed to improve the commercial viability of Clem7 to the detriment of the transport network. The Local Government may make changes to the local road network where it is clearly justifiable and provides a positive transport network outcome.

### **3. Reports from Local Government about Clem7**

3.1 The Local Government will provide, annually and at such other time as requested by the Minister, a report in writing to the Minister on the operation of Clem7 and compliance with conditions of this approval, other conditions set by the Government and any Legislation or law that impacts on Clem7. Any information requested by the Minister may be made available to the public.

3.2 The report described in condition 3.1 of the Schedule 5A Conditions must include details of the following:

(a) the outcome of reviews of the Administration Charge and the User Administration Charge;

(b) any increases in toll levels;

(c) current toll levels for all types of Motor Vehicles;

(d) identification of the free alternative route required by condition 1;

(e) identification of any changes to the local government network that may have a direct impact on the commercial viability of Clem7; and

(f) any other matter or thing that the Minister may request from time to time.

3.3 The Local Government must provide a report to the Minister immediately after:

- (a) any significant incident, event, and/or Motor Vehicle crash occurs on Clem7 that adversely impacts on the State-controlled road network; and/or
- (b) any significant damage is caused to Clem7; and/or
- (c) any significant defect is found in the construction of Clem7 or the Tolling System.

#### DEFINITIONS FOR SCHEDULE 5 AND SCHEDULE 5A CONDITIONS

### 1. Definitions

1.1 In these Conditions:

**“Act”** means the *Transport Infrastructure Act 1994* and includes any amendment or replacement of this Act.

**“Administration Charge”** and **“User Administration Charge”** have the same meaning as is provided in the Act.

**“Bus”** means a Motor Vehicle having more than 12 seating positions (including the seating position used by the driver).

**“Business Day”** means a day in Brisbane that is not a Saturday, Sunday or a public holiday and on which banks are generally open for business.

**“Car”** means a Motor Vehicle, including a Taxi, other than a Motorcycle or a Commercial Vehicle (even if such a Motor Vehicle is towing a trailer or caravan).

**“Commercial Vehicle”** means a Motor Vehicle that is either a Light Commercial Vehicle or a Heavy Commercial Vehicle.

**“E toll system”** means an electronic system operated by a tollroad operator for the recording, or the recording and meeting, of liability for a toll for use of the tollroad.

**“Exempt Bus”** means a Bus which is:

- (a) operated by the Brisbane City Council; or
- (b) funded by the State for the provision of Scheduled Passenger Service.

**“Exempt Vehicle”** means:

- (a) a police vehicle;
- (b) an ambulance;
- (c) a fire engine or similar vehicle;
- (d) an Emergency Services (ES) vehicle or a State Emergency Services (SES) vehicle (as those terms are defined in the *Disaster Management Act 2003* (Qld));
- (e) a vehicle being utilised in the performance of emergency services under authority of a State Law or the State;
- (f) an Exempt Bus; or
- (g) any other vehicle that is prescribed under the law to be exempt from liability for payment of tolls.

**“Heavy Commercial Vehicle”** means a Motor Vehicle that:

- (a) is a rigid Truck with three or more axles;
- (b) is an articulated Truck;
- (c) is a Bus;
- (d) is a two axle rigid Truck having a gross vehicle mass greater than 4.5 tonnes;
- (e) is a Motor Vehicle having a gross vehicle mass greater than 30 tonnes; or
- (f) has spatial dimensions which are substantially consistent with one or more of the criteria in paragraphs (a) to (e) above.

**“Independent Auditor”** means an auditor chosen by both the Local Government and the State working together and acting reasonably. If the Local Government and the State do not agree within a reasonable time regarding the appointment of an auditor, the State will appoint the auditor. The qualifications of an auditor must be either:

- (a) a person registered as an auditor under the *Corporations Act*; or

- (b) a member of the Australian Society of Certified Practising Accountants or the Institute of Chartered Accountants in Australia; or
- (c) a person who holds a public practising certificate issued by the National Institute of Accountants and has completed a tertiary course of study in accounting with an auditing component from an institute prescribed under the *Corporations Act*, section 1280(2).

**“Independent Verifier”** means the unincorporated joint venture between David Langdon Australia Pty Ltd and SMEC Australia whose role includes determining whether or not Tollroad Completion and Tolling System Completion has been achieved and, if Tollroad Completion and Tolling System Completion have been achieved, issuing the relevant Certificate of Completion. The Local Government can adopt an alternative Independent Verifier that is approved in writing by the Minister.

**“Independent Verifier’s Certification”** means the certification from the Independent Verifier to be provided to the Local Government to evidence that the Tollroad and the Tolling System have reached practical completion.

**“Interoperability Agreement”** means one or more agreements that provide for interoperable tolling between Clem7 and other Australian tollroads which allows any tollroad users to travel efficiently, reasonably and effectively on all tollroads around Australia.

**“Legislation”** means all Queensland Acts of Parliament and any Federal Acts of Parliament as well as any subordinate legislation including, without limitation, any amendment or new Act that may be proclaimed in the future.

**“Light Commercial Vehicle”** means, subject to condition 2.2 in the Schedule 5 Conditions, a Motor Vehicle that:

- (a) is a two axle rigid Truck or load carrying van or utility, having a gross vehicle mass greater than 1.5 tonnes but not exceeding 4.5 tonnes; or
- (b) has spatial dimensions which are substantially consistent with the axle and mass criteria in paragraph (a) above.

**“Local Government”** means the local government which requested that the Minister declare Clem7 a local government tollway pursuant to section 105GA of the Act.

**“Local Government Tollway Franchise Agreement”** is an agreement referred to in section 105Y of the Act which will be tabled in accordance with section 105Z(1) of the Act.

**“Minister”** means the Minister for the time being with portfolio responsibility for the relevant sections of the Act.

**“Motorcycle”** means a two wheeled Motor Vehicle, whether or not a sidecar is attached to it

**“Motor Vehicle”** has the meaning given to it in the *Transport Operations (Road Use) Management Act 1995*.

**“Newspaper”** means a printed news service that is commonly available to the public in Brisbane and has a wide circulation. In the future, it is contemplated that newspapers may be replaced by other types of mass media such as mobile downloads. The State can give a written direction to the Local Government to adopt a new form of advertising to replace Newspaper advertising at any time, acting reasonably.

**“Public Passenger Service”** means a service for the carriage of passengers if:

- (a) the service is provided for fare or other consideration; or
- (b) the service is provided in the course of trade or business (but not if it is provided by an employer solely for employees); or
- (c) the service is a courtesy or community transport service; and includes a driver service and a service for the administration of taxi services but does not include a service excluded from the *Transport Operations (Passenger Transport) Act 1994* by a regulation.

**“Scheduled Passenger Service”** has the meaning given to it in the *Transport Operations (Passenger Transport) Act 1994*.

**“Taxi”** means a Motor Vehicle registered with the Queensland Department of Transport and Main Roads for use as a taxi.

**“Theoretical Toll”** means the maximum that can be charged as a toll for each type of Motor Vehicle in each financial year calculated in accordance with condition 3.

**“Tollroad Completion”** means the stage when the Tollroad (excluding the Tolling System) and everything else necessary to open the Tollroad (excluding the Tolling System) for the safe, efficient and continuous passage of vehicles is complete except for minor defects which:

- (a) do not prevent the Tollroad (excluding the Tolling System) from being reasonably capable of being used for its intended purpose;
- (b) the Independent Verifier determines there are reasonable grounds for delay in rectification; and
- (c) can be corrected without prejudicing the convenient use of the Tollroad (excluding the Tolling System) for the safe, efficient and continuous passage of vehicles.



**“Tollway”** means the physical works, facilities, systems (including the Tolling System) and public utility plant described as being required for the Tollway called Clem7.

**“Tolling Period”** means 45 years from the earlier of the following dates:

- (a) the date of financial close under the terms of the Local Government Tollway Franchise Agreement dated 24th of May 2006 in respect of Clem7; and
- (b) 30th September 2006.

**“Tolling System”** means the physical hardware, software, firmware and other aspects of the system proposed to be used or in use, as the case may be at any particular time for the levying and collection of tolls. This includes any billing systems, operating systems, customer relationship management systems (including any call centre procedures and systems) and any other ancillary systems that are necessary for the full operation of the Tolling System.

**“Tolling System Completion”** means the stage when Tollroad Completion has been achieved and the Tolling System is installed and operational except for minor defects that may remain, where those defects:

- (a) do not prevent the Tolling System from being reasonably capable of being used effectively and accurately for its intended purpose;
- (b) do not prevent the Tollroad from being reasonably capable of being used effectively for its intended purpose;
- (c) the Independent Verifier determines that the defect can, on reasonable grounds, await rectification; and
- (d) can be rectified without prejudicing the convenient use of the Tolling System and the Tollroad.

**“Truck”** means a Motor Vehicle other than a Bus which has a cab-chassis construction and a gross vehicle mass greater than 1.5 tonnes.

- 1.2 Words indicating the singular number shall include the plural number and vice versa.
- 1.3 Words indicating a gender shall include all other genders.
- 1.4 Reference to a person shall include an individual, corporation or other entity recognised by law and where the person is referred to by title, includes a person that has assumed the responsibilities of that person whether or not the title remains the same.
- 1.5 Reference to a statute, regulation, ordinance or local law shall be deemed to extend to all statutes, regulations, ordinances or local laws amending, consolidating or replacing them.
- 1.6 A reference to a condition is a reference to a condition in this declaration and includes any amendments to them made in accordance with this declaration.
- 1.7 In the absence of any condition to the contrary, references to Clem7, include any part of Clem7.
- 1.8 References in this Declaration to “tollroad” includes a reference to a “local government tollway”. The words are used to include both tollroad and tollway as the case may be and, without limitation, both where the context permits.

*Mental Health Act 2000***DECLARATION – AUTHORISED MENTAL HEALTH SERVICE**

Department of Health  
Brisbane, 17 June 2014

This declaration is made under section 495 of the Mental Health Act 2000 and declares the following facilities as authorised mental health services for the purpose of this Act. This declaration amends previous declarations in respect of these facilities.

Dr William Kingswell  
Director of Mental Health

*Mental Health Act 2000***SCHEDULE OF AUTHORISED MENTAL HEALTH SERVICES AS AT 17 JUNE 2014**

<b>Cairns and Hinterland, Cape York and Torres Strait – Northern Peninsula Hospital and Health Services</b>	
<b>Cairns Network Authorised Mental Health Service</b>	
<b>Inpatient facilities</b>	<b>Community components</b>
<p>Cairns Hospital inpatient and specialist health units (excluding the grounds of the hospital and non-treatment facilities on the hospital campus): The Esplanade, Cairns QLD 4870</p> <p>Cairns Mental Health Unit Annexe, Cairns Private Clinic (excluding the grounds of the hospital and other facilities on the hospital campus): The Cairns Clinic, 253-257 Sheridan Street, Cairns QLD 4870</p>	<p>Cairns Community Mental Health Service:</p> <ul style="list-style-type: none"> <li>• 165 Sheridan Street, Cairns QLD 4870</li> <li>• 16 Danbulah Street, Smithfield QLD 4870</li> <li>• 130 McLeod Street, Cairns QLD 4870</li> <li>• 10-12 Robert Road, Edmonton QLD 4869</li> </ul> <p>Innisfail Community Mental Health Service:</p> <ul style="list-style-type: none"> <li>• Innisfail Hospital, Innisfail QLD 4860</li> <li>• Tully Community Health Centre, Tully QLD 4854</li> </ul> <p>Tablelands Community Mental Health Service:</p> <ul style="list-style-type: none"> <li>• Atherton Health Centre, Louise Street, Atherton QLD 4883</li> <li>• Lloyd Street, Mareeba QLD 4880</li> </ul> <p>Cape York Community Mental Health Service, Weipa Hospital LOT 407, John Evans Drive, Weipa QLD 4874</p> <p>Cooktown Community Mental Health Service, Hope Street, Cooktown QLD 4871</p> <p>Thursday Island Community Mental Health Service, Thursday Island Community Health Centre, Thursday Island QLD 4875</p> <p>Bamaga Community Mental Health Service, Bamaga Health Centre, Bamaga QLD 4876</p> <p>Mossman Community Mental Health Service, Mossman Hospital, 9 Hospital Street, Mossman Qld 4873</p>
<b>Central Queensland and Central West Hospital and Health Services</b>	
<b>Central Queensland Network Authorised Mental Health Service</b>	
<b>Inpatient facilities</b>	<b>Community components</b>
<p>Rockhampton Hospital inpatient and specialist health units (excluding the grounds of the hospital and non-treatment facilities on the hospital campus): Canning Street, Rockhampton QLD 4700</p> <p>Eventide Psychogeriatric inpatient unit, Corner North and Campbell Streets, Rockhampton QLD 4700</p>	<p>Rockhampton Community Mental Health Service:</p> <ul style="list-style-type: none"> <li>• Rockhampton Hospital, Quarry Street, Rockhampton QLD 4700</li> <li>• Sterling Place, 156 Bolsover Street, Rockhampton QLD 4700</li> </ul> <p>Capricorn Coast Community Mental Health Service, Capricorn Coast Hospital, 8 Hoskyn Drive, Yeppoon QLD 4703</p> <p>Gladstone Community Mental Health Service, Gladstone Hospital, Flinders Street, Gladstone QLD 4680</p> <p>Biloela Community Mental Health Service, Outpatients Department, Biloela Hospital, 2 Hospital Road, Biloela QLD 4715</p> <p>Central Highlands Community Mental Health Service, Emerald Hospital, Hospital Road, Emerald QLD 4720</p>
<b>Children's Health Queensland Hospital and Health Service</b>	
<b>Mater Health Services Child and Youth Authorised Mental Health Service</b>	
<b>Inpatient facilities</b>	<b>Community components</b>
<p>Mater Children's Hospital inpatient and specialist health units (excluding the grounds of the hospital and non-treatment facilities on the hospital campus): Raymond Terrace, South Brisbane QLD 4101</p>	<p>Mater Child and Youth Community Mental Health Services:</p> <ul style="list-style-type: none"> <li>• Mater Children's Hospital, Raymond Terrace, South Brisbane QLD 4101</li> <li>• 34 Curd Street, Greenslopes QLD 4120</li> <li>• 7 Kittyhawk Avenue, Inala QLD 4077</li> <li>• 51 Park Road, Yeronga QLD 4104</li> </ul> <p>Evolve Therapeutic Services, Ground Floor, Block C, Garden Square, 643 Kessels Road, Mount Gravatt QLD 4122</p>

<b>Royal Children's Hospital Authorised Mental Health Service</b>	
<b>Inpatient facilities</b>	<b>Community components</b>
Royal Children's Hospital inpatient and specialist health units (excluding the grounds of the hospital and non-treatment facilities on the hospital campus): Bramston Terrace, Herston QLD 4029	<p>The Royal Children's Hospital Child and Youth Mental Health Service, Corner Rogers and Waters Streets, Spring Hill QLD 4000</p> <p>Evolve Therapeutic Services, 289 Wardell Street, Enoggera QLD 4051</p> <p>Nundah Child and Youth Mental Health Service, Nundah Community Health Centre, 10 Nellie Street, Nundah QLD 4012</p> <p>Pine Rivers Child and Youth Mental Health Service, Pine Rivers Community Health Centre, 568 Gympie Road, Strathpine QLD 4500</p> <p>North West Child and Youth Mental Health Service, North West Community Health Centre, 49 Corrigan Street, Keperra QLD 4054</p> <p>Future Families Infant Mental Health Service, Nundah Cottages, 31-33 Robinson Road, Nundah QLD 4012</p>
<b>Darling Downs and South West Hospital and Health Services</b>	
<b>Darling Downs Network Authorised Mental Health Service</b>	
<b>Inpatient facilities</b>	<b>Community components</b>
<p>Toowoomba Hospital inpatient and specialist health units (excluding the grounds of the hospital and non-treatment facilities on the hospital campus): Pechey Street, Toowoomba QLD 4350</p> <p>Baillie Henderson Hospital inpatient and specialist health units (excluding the intellectual disability beds, the grounds of the hospital and non-treatment facilities on the hospital campus): Hogg Street, Toowoomba QLD 4350</p>	<p>Toowoomba Community Mental Health Services:</p> <ul style="list-style-type: none"> <li>Fountain House, Toowoomba Hospital, (access via) 220 James Street, Toowoomba QLD 4350</li> <li>Toowoomba Hospital, Pechey Street, Toowoomba QLD 4350</li> </ul> <p>Dalby Community Mental Health Service, Dalby Hospital, Hospital Road, Dalby QLD 4405</p> <p>Chinchilla Community Mental Health Service, Cnr Heeneey and Hypatia Street, Chinchilla QLD 4413</p> <p>Inglewood Community Mental Health Service, Inglewood Hospital, Cunningham Highway, Inglewood QLD 4387</p> <p>Goondiwindi Community Mental Health Service, 122 Marshall Street, Goondiwindi QLD 4390</p> <p>Stanthorpe Community Mental Health Service, "The Boulders" Stanthorpe Hospital, McGregor Terrace, Stanthorpe QLD 4380</p> <p>Warwick Community Mental Health Service Locke Street Specialist Clinic, 56 Locke Street, Warwick QLD 4370</p> <p>Roma Community Mental Health Service, 59-61 Arthur Street, Roma QLD 4455</p> <p>St George Community Mental Health Service, St George Hospital, 1 Victoria Street, St George QLD 4487</p> <p>Charleville Community Mental Health Service, 2 Eyre Street, Charleville QLD 4470</p> <p>Kingaroy Community Mental Health Service, Kingaroy Hospital, 166 Youngman Street, Kingaroy QLD 4610</p> <p>Cherbourg Community Mental Health Service, 2 Baranbah Avenue, Cherbourg QLD 4605</p>
<b>Gold Coast Hospital and Health Service</b>	
<b>Gold Coast Authorised Mental Health Service</b>	
<b>Inpatient facilities</b>	<b>Community components</b>
<p>Gold Coast University Hospital, inpatient and specialist health units (excluding the grounds of the hospital and non-treatment facilities on the hospital campus): 1 Hospital Boulevard, Southport QLD 4215</p> <p>Robina Hospital, inpatient and specialist health units (excluding the grounds of the hospital and non-treatment facilities on the hospital campus): 2 Bayberry Lane, Robina QLD 4226</p>	<p>Southport Child and Youth Community Mental Health Service, 60 High Street, Southport QLD 4215</p> <p>Evolve Therapeutic Services, Level 1, 67 Davenport Street, Southport QLD 4215</p> <p>Robina Community Mental Health Service, Robina Health Precinct, Level 3, 2 Campus Drive, Robina QLD 4226</p> <p>Palm Beach Community Mental Health Service, 9 Fifth Avenue, Palm Beach QLD 4221</p> <p>Ashmore Community Mental Health Service, Suite 10, Ashmore Commercial Centre, 207 Currumburra Road, Ashmore QLD 4214</p>
<b>Mackay Hospital and Health Service</b>	
<b>Mackay Authorised Mental Health Service</b>	
<b>Inpatient facilities</b>	<b>Community components</b>
Mackay Base Hospital inpatient and specialist health units (excluding the grounds of the hospital and non-treatment facilities on the hospital campus): Bridge Road, Mackay QLD 4740	<p>Mackay Community Mental Health Service, 12-14 Nelson Street, Mackay QLD 4870</p> <p>Whitsunday Community Mental Health Service, 12 Altmann Avenue, Cannonvale QLD 4802</p> <p>Moranbah Community Mental Health Service, 142 Mills Avenue, Moranbah QLD 4744</p> <p>Bowen Community Mental Health Service, Gregory Street, Bowen QLD 4805</p> <p>Whitsunday Community Mental Health Service, 26-32 Taylor Street, Proserpine QLD 4800</p>

<b>Metro North Hospital and Health Service</b>	
<b>The Prince Charles Hospital Authorised Mental Health Service</b>	
<b>Inpatient facilities</b>	<b>Community components</b>
<p>The Prince Charles Hospital inpatient and specialist health units (excluding the grounds of the hospital and non-treatment facilities on the hospital campus): Rode Road, Chermshire QLD 4032</p> <p>Jacana Acquired Brain Injury inpatient unit, 19th Avenue, Brighton QLD 4017</p>	<p>Nundah Community Mental Health Service, Corner Nellie Street and Melton Road, Nundah QLD 4012</p> <p>Pine Rivers Community Mental Health Service, 568 Gympie Road, Strathpine QLD 4500</p> <p>Chermshire Community Mental Health Service, The Prince Charles Hospital, Rode Road, Chermshire QLD 4032</p>
<b>Redcliffe Caboolture Authorised Mental Health Service</b>	
<b>Inpatient facilities</b>	<b>Community components</b>
<p>Caboolture Hospital inpatient and specialist health units (excluding the grounds of the hospital and non-treatment facilities on the hospital campus): 9 McKean Street, Caboolture QLD 4510</p> <p>Redcliffe Hospital inpatient and specialist health units (excluding the grounds of the hospital and non-treatment facilities on the hospital campus): Anzac Avenue, Redcliffe QLD 4020</p> <p>Cooinda House, Psychogeriatric inpatient unit, 60 George Street, Kippa-Ring QLD 4021</p>	<p>Redcliffe-Caboolture Child and Youth Mental Health Service, 12 King Street, Caboolture QLD 4510</p> <p>Caboolture Adult Mental Health Service, Caboolture Hospital, 9 McKean Street, Caboolture QLD 4510</p> <p>Redcliffe Adult Mental Health Service, Redcliffe Health Campus, 181 Anzac Avenue, Kippa Ring QLD 4021</p>
<b>Royal Brisbane &amp; Women's Hospital Authorised Mental Health Service</b>	
<b>Inpatient facilities</b>	<b>Community components</b>
<p>Royal Brisbane and Women's Hospital inpatient and specialist health units (excluding the grounds of the hospital and non-treatment facilities on the hospital campus): Herston Road, Herston QLD 4029</p>	<p>Inner North Brisbane Mental Health Service, 162 Alfred Street, Fortitude Valley QLD 4006</p>
<b>Metro South Hospital and Health Service</b>	
<b>Bayside Authorised Mental Health Service</b>	
<b>Inpatient facilities</b>	<b>Community components</b>
<p>Redland Hospital inpatient and specialist health units (excluding the grounds of the hospital and non-treatment facilities on the hospital campus): Weippin Street, Cleveland QLD 4163</p> <p>Daintree Psychogeriatric inpatient unit, 3 Weippin Street, Cleveland QLD 4163</p> <p>Casuarina Lodge, 48 New Lindum Road, Wynnum West QLD 4178</p>	<p>Bayside Community Mental Health Service, 2 Weippin Street, Cleveland QLD 4163</p> <p>Wynnum Community Mental Health Service,</p>
<b>Logan Beaudesert Authorised Mental Health Service</b>	
<b>Inpatient facilities</b>	<b>Community components</b>
<p>Logan Hospital inpatient and specialist health units (excluding the grounds of the hospital and non-treatment facilities on the hospital campus): Corner Armstrong and Loganlea Roads, Meadowbrook QLD 4131</p>	<p>Beenleigh Community Mental Health Service, 10-18 Mount Warren Boulevard, Mount Warren Park QLD 4207</p> <p>Logan Central Community Mental Health Service, 51 Wembley Road, Logan Central QLD 4114</p> <p>Logan Acute Care Community Mental Health Service, Logan Hospital, Corner Armstrong and Loganlea Roads, Meadowbrook QLD 4131</p> <p>Evolve Therapeutic Services, Unit 12, 3-19 University Drive, Meadowbrook QLD 4131</p> <p>Beaudesert Community Mental Health Service, Beaudesert Hospital, Tina Street, Beaudesert QLD 4285</p> <p>Browns Plains Community Mental Health Service, Corner Middle Road and Wineglass Drive, Hillcrest QLD 4118</p>

<b>Princess Alexandra Hospital Authorised Mental Health Service</b>	
<b>Inpatient facilities</b>	<b>Community components</b>
<p>Princess Alexandra Hospital inpatient and specialist health units (excluding the grounds of the hospital and non-treatment facilities on the hospital campus): Ipswich Road, Woolloongabba QLD 4102</p> <p>Mater Misericordiae Hospital (Adult and Mothers) inpatient and specialist health units (excluding the grounds of the hospital and non-treatment facilities on the hospital campus): Raymond Terrace, South Brisbane QLD 4101</p> <p>Queen Elizabeth II Jubilee Hospital inpatient and specialist health units (excluding the grounds of the hospital and non-treatment facilities on the hospital campus): Kessels Road, Coopers Plains QLD 4108</p> <p>Princess Alexandra Hospital – High Security Program Authorised Mental Health Service: Ipswich Road, Woolloongabba QLD 4102</p>	<p>Woolloongabba Community Mental Health Service, 2 Burke Street, Woolloongabba QLD 4102</p> <p>Inala Community Mental Health Service, 64 Wirraway Parade, Inala QLD 4077</p> <p>Mount Gravatt Community Mental Health Service, 519 Kessels Road, Macgregor QLD 4109</p>
<b>Sunshine Coast Hospital and Health Services</b>	
<b>Sunshine Coast Network Authorised Mental Health Service</b>	
<b>Inpatient facilities</b>	<b>Community components</b>
<p>Nambour Hospital inpatient and specialist health units (excluding the grounds of the hospital and non-treatment facilities on the hospital campus): Hospital Road, Nambour QLD 4650</p>	<p>Gympie Community Mental Health Service, 20 Alfred Street, Gympie QLD 4570</p> <p>Glenbrook Community Mental Health Service, 4 Jack Street, Nambour QLD 4560</p> <p>Nambour Community Mental Health Service, Ground Floor, Centenary Square, Nambour QLD 4560</p> <p>Maroochydore Community Mental Health Service, 100 Sixth Avenue, Maroochydore QLD 4558</p> <p>Maroochydore Child and Youth Community Mental Health Service, 15 Beach Road, Maroochydore QLD 4558</p> <p>Evolve Therapeutic Services, 108 Brisbane Road, Mooloolaba QLD 4557</p>
<b>Townsville and North West Hospital and Health Services</b>	
<b>Townsville Network Authorised Mental Health Service</b>	
<b>Inpatient facilities</b>	<b>Community components</b>
<p>Townsville Hospital inpatient and specialist health units (excluding the grounds of the hospital and non-treatment facilities on the hospital campus): 100 Angus Smith Drive, Douglas QLD 4814</p> <p>Kirwan Rehabilitation Unit and Acquired Brain Injury Unit, 138 Thuringowa Drive, Kirwan QLD 4817</p> <p>Josephine Sailor Adolescent Inpatient Unit, 138 Thuringowa Drive, Kirwan QLD 4817</p> <p>Pandanus Special Care Unit, Eventide, 54-78 Dalrymple Road, Charters Towers QLD 4820</p> <p>Charters Towers Rehabilitation Unit, 35 Gladstone Road, Charters Towers QLD 4820</p>	<p>Burdekin Community Mental Health Service, Ayr Hospital, 2 Chippendale Street, Ayr QLD 4807</p> <p>Palm Island Community Mental Health Service, Joyce Palmer Hospital, Palm Island QLD 4816</p> <p>Ingham Community Mental Health Service, 2-16 McIlwraith Street, Ingham QLD 4850</p> <p>Charters Towers Community Mental Health Service, Charters Towers Hospital, 137-139 Gill Street, Charters Towers QLD 4820</p> <p>North Ward Community Mental Health Service, 35 Gregory Street, North Ward QLD 4810</p> <p>Kirwan Community Mental Health Service, 138 Thuringowa Drive, Kirwan QLD 4817</p> <p>Josephine Sailor Adolescent Day Service, 138 Thuringowa Drive, Kirwan QLD 4817</p> <p>Mount Isa Community Mental Health Service, 30 Camooweal Street, Mount Isa QLD 4825</p>
<b>West Moreton Hospital and Health Service</b>	
<b>The Park – Centre for Mental Health Authorised Mental Health Service</b>	
<b>Inpatient facilities</b>	<b>Community components</b>
<p>The Park - Centre for Mental Health inpatient and specialist health units (excluding the grounds of the hospital and non-treatment facilities on the hospital campus): Corner Ellerton Drive and Wolston Park Road, Wacol QLD 4076</p>	

<b>The Park High Security Program Authorised Mental Health Service</b>	
<b>Inpatient facilities</b>	<b>Community components</b>
The Park - High Security Program (excluding the grounds of the hospital and non-treatment facilities on the hospital campus): Corner Ellerton Drive and Wolston Park Road, Wacol QLD 4076	
<b>West Moreton Authorised Mental Health Service</b>	
<b>Inpatient facilities</b>	<b>Community components</b>
Ipswich Hospital inpatient and specialist health units (excluding the grounds of the hospital and non-treatment facilities on the hospital campus): Chelmsford Street, Ipswich QLD 4305	West Moreton Community Mental Health Service, Ipswich Health Plaza, 12 Bell Street, Ipswich QLD 4305 <ul style="list-style-type: none"> <li>West Moreton Integrated Mental Health Service</li> <li>Evolve Therapeutic Services</li> </ul> Goodna Community Mental Health Service, 81 Queens Street, Goodna QLD 4300
<b>Wide Bay Hospital and Health Service</b>	
<b>Fraser Coast Authorised Mental Health Service</b>	
<b>Inpatient facilities</b>	<b>Community components</b>
Hervey Bay Hospital inpatient and specialist health units (excluding the grounds of the hospital and non-treatment facilities on the hospital campus): Corner Nissan and Urraween Roads, Pialba QLD 4655  Maryborough Hospital inpatient and specialist health units (excluding the grounds of the hospital and non-treatment facilities on the hospital campus): 185 Walker Street, Maryborough QLD 4650	Fraser Coast Community Mental Health Services: <ul style="list-style-type: none"> <li>Village Community Mental Health Service, 28 Torquay Road, Pialba Hervey Bay QLD 4655</li> <li>Bauer Wiles Community Mental Health Service, 167 Neptune Street, Maryborough QLD 4650</li> </ul>
<b>Wide Bay Authorised Mental Health Service</b>	
<b>Inpatient facilities</b>	<b>Community components</b>
Bundaberg Hospital inpatient and specialist health units (excluding the grounds of the hospital and non-treatment facilities on the hospital campus): Bourbong Street, Bundaberg QLD 4670	Bundaberg Community Mental Health Service, Bundaberg Hospital, Bourbong Street, Bundaberg QLD 4670  Wide Bay Community Mental Health Services: <ul style="list-style-type: none"> <li>Gayndah Hospital, 69 Warton Street, Gayndah QLD 4625</li> <li>Monto Hospital, Flinders Street, Monto QLD 4630</li> <li>Childers Hospital, 44 Broadhurst Street, Childers QLD 4660</li> <li>Gin Gin Hospital, 5 King Street, Gin Gin QLD 4671</li> </ul>
<b>Private Sector Services</b>	
<b>Belmont Private Hospital Authorised Mental Health Service</b>	
<b>Inpatient facilities</b>	<b>Community components</b>
Belmont Private Hospital inpatient and specialist health units: 1220 Creek Road, Carina QLD 4152 (Refer to map of hospital boundary.)	
<b>Greenslopes Private Hospital Authorised Mental Health Service</b>	
<b>Inpatient facilities</b>	<b>Community components</b>
Greenslopes Private Hospital inpatient and specialist health units: Newdegate Street, Greenslopes QLD 4120 (Refer to map of hospital boundary.)	
<b>New Farm Clinic Authorised Mental Health Service</b>	
<b>Inpatient facilities</b>	<b>Community components</b>
New Farm Clinic inpatient and specialist health units: 22 Sargent Street, New Farm QLD 4005 (Refer to map of hospital boundary.)	

Toowong Private Hospital Authorised Mental Health Service	
Inpatient facilities	Community components
Toowong Private Hospital inpatient and specialist health units: 496 Milton Road, Toowong QLD 4066 (Refer to map of hospital boundary.)	

Boundary of the Belmont Private Hospital Authorised Mental Health Service

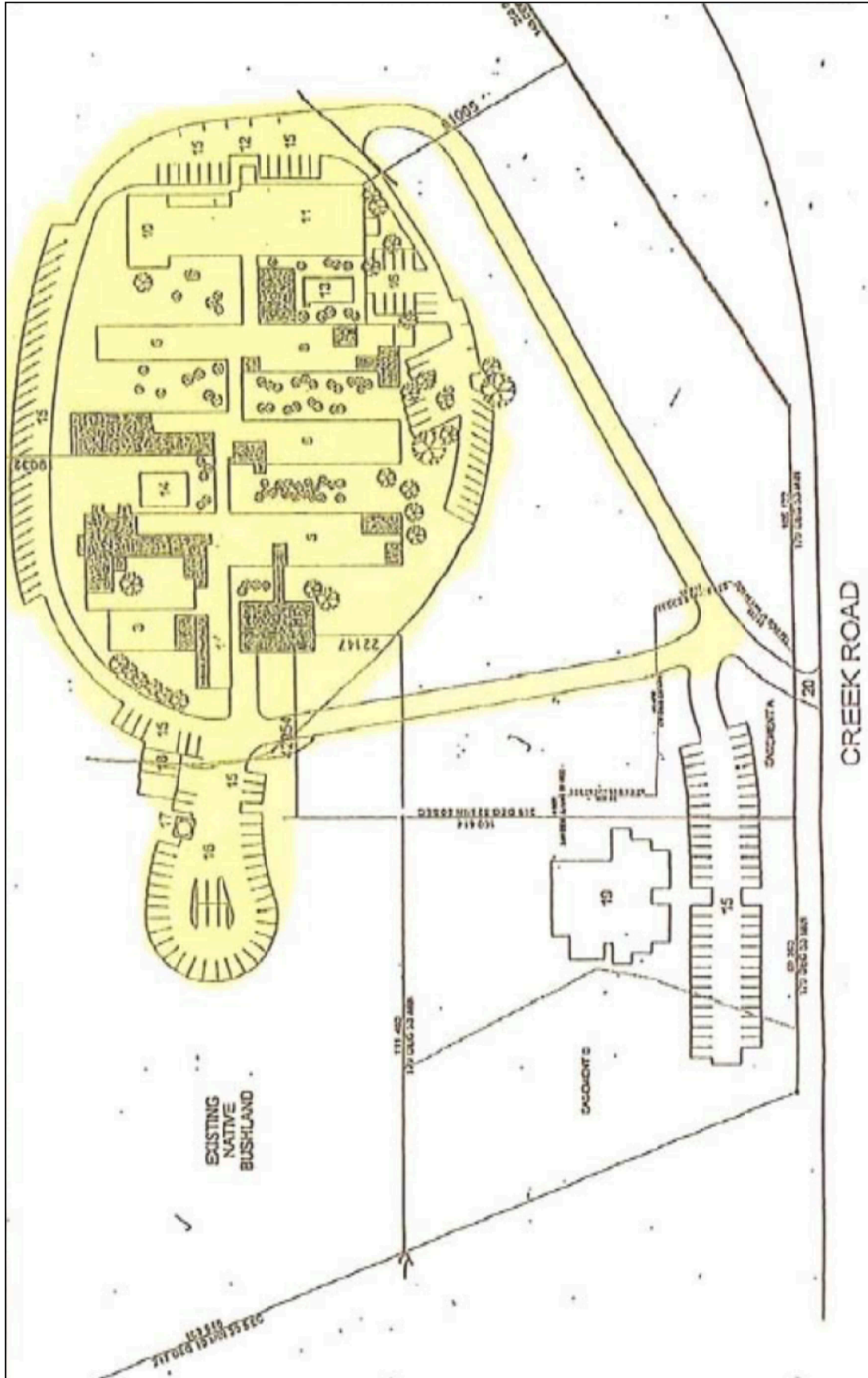









*Mental Health Act 2000***DECLARATION – ADMINISTRATORS OF AUTHORISED MENTAL HEALTH SERVICES**

Department of Health  
Brisbane, 17 June 2014

This declaration is made under section 497 of the *Mental Health Act 2000* and declares the following positions as Administrators of Authorised Mental Health Services. This declaration amends previous declarations of administrators of these facilities.

Dr William Kingswell  
Director of Mental Health

*Mental Health Act 2000***SCHEDULE OF ADMINISTRATORS OF AUTHORISED MENTAL HEALTH SERVICES AS AT 17 JUNE 2014**

<b>Authorised Mental Health Service</b>	<b>Administrator</b>
Bayside Authorised Mental Health Service	Executive Director Mental Health
Belmont Private Hospital Authorised Mental Health Service	Director, Belmont Private Hospital
Cairns Network Authorised Mental Health Service	Clinical Director of Mental Health
Central Queensland Network Authorised Mental Health Service	Director CQ Mental Health and Alcohol and Other Drugs Service
Darling Downs Network Authorised Mental Health Service	Executive Director of Mental Health Services
Gold Coast Authorised Mental Health Service	Clinical Director of Mental Health and Integrated Care
Greenslopes Private Hospital Authorised Mental Health Service	Director of Psychiatry
Logan-Beaudesert Authorised Mental Health Service	Executive Director Mental Health
Mackay Authorised Mental Health Service	Operations Director
Mater Health Services Child and Youth Authorised Mental Health Service	Director of Mater Health Services, Child & Youth Mental Health Services
New Farm Clinic Authorised Mental Health Service	Director of Clinical Services
The Park – Centre for Mental Health Authorised Mental Health Service	Executive Director Mental Health and Specialised Services
The Park High Security Program Authorised Mental Health Service	Executive Director Mental Health and Specialised Services
The Prince Charles Hospital Authorised Mental Health Service	Clinical Director, Metro North Mental Health Service
Princess Alexandra Hospital Authorised Mental Health Service	Executive Director Mental Health
Princess Alexandra Hospital – High Security Program Authorised Mental Health Service	Executive Director Mental Health
Redcliffe Caboolture Authorised Mental Health Service	Clinical Director Mental Health Services
Royal Brisbane and Women's Hospital Authorised Mental Health Service	Clinical Director, Metro North Mental Health – Royal Brisbane and Women's Hospital
Royal Children's Hospital Authorised Mental Health Service	Divisional Director Child and Youth Mental Health Service
Sunshine Coast Network Authorised Mental Health Service	Executive Director, Mental Health Service
Toowong Private Hospital Authorised Mental Health Service	Chief Executive Officer
Townsville Network Authorised Mental Health Service	Medical Director Mental Health Services Group
West Moreton Authorised Mental Health Service	Clinical Director
Wide Bay Authorised Mental Health Service	Executive Director Wide Bay Fraser Coast

*Economic Development Act 2012*

**NORTHSHORE HAMILTON  
PRIORITY DEVELOPMENT AREA  
PERMANENT ROAD CLOSURE**

Under the provisions of section 124 of the *Economic Development Act 2012* (the Act) the Minister for Economic Development Queensland (the MEDQ) gives notice that from 20 June 2014 the MEDQ will permanently close part of a road in the Northshore Hamilton Priority Development Area.

Under section 124(1) of the Act the MEDQ may perform functions or exercise powers for a road closure in a priority development area that the MEDQ considers necessary or desirable to perform its other functions. The MEDQ has deemed it necessary to permanently close an area of about 2.031 hectares being part of Curtin Avenue West road reserve stretching from Barcham Street to Lot 806 SP 210924 as per the proposed draft survey plan to create proposed Lot 5 SP267561 for the purposes of the Act.

For more information on the Minister for Economic Development Queensland:

Phone: 07 3452 7880  
Website: [www.dsdip.qld.gov.au](http://www.dsdip.qld.gov.au)

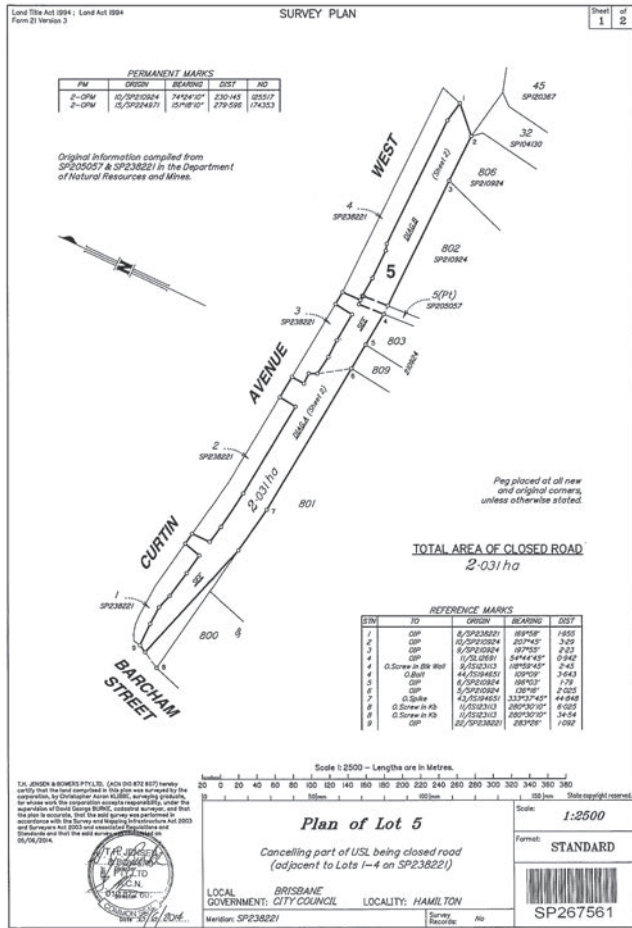

**NOTIFICATION OF SCHOOL COUNCILS APPROVED UNDER THE  
EDUCATION (GENERAL PROVISIONS) ACT 2006**

The following school council was established and approved on 18 June 2014 by the Principal, Highland Reserve State School (as delegate of the Chief Executive, Department of Education, Training and Employment to approve school councils) under the *Education (General Provisions) Act 2006* to take effect from the date of gazettal.

Highland Reserve State School Council

**NOTIFICATION OF SCHOOL COUNCILS APPROVED UNDER THE  
EDUCATION (GENERAL PROVISIONS) ACT 2006**

The following school council was established and approved on 17 June 2014 by the Principal, Meridan State College (as delegate of the Chief Executive, Department of Education, Training and Employment to approve school councils) under the *Education (General Provisions) Act 2006* to take effect from the date of gazettal.

Meridan State College School Council

**NOTIFICATION OF SCHOOL COUNCILS APPROVED UNDER THE  
EDUCATION (GENERAL PROVISIONS) ACT 2006**

The following school council was established and approved on 16 June 2014 by the Principal, Mitchelton State School (as delegate of the Chief Executive, Department of Education, Training and Employment to approve school councils) under the *Education (General Provisions) Act 2006* to take effect from the date of gazettal.

Mitchelton State School Council

*Maritime Safety Queensland Act 2002*

**TRANSFER NOTICE**

Pursuant to Part 2A, Division 2, section 12F of the *Maritime Safety Queensland Act 2002*, I, Scott Emerson, Minister for Transport and Main Roads, do each of the following:

1. Provide notice to amend the AASB Interpretation 1038 Contributions by Owners Made to Wholly-Owned Public Sector Entities and APG 9 Accounting for Contributions by Owners and Distributions to Owners published in the Queensland Government Gazette on 25 October 2013 being made as a contribution by owner for the recipient, which will be adjusted against the Department of Transport and Main Roads and Port of Townsville Limited's contributed equity, that took effect on 2 November 2013.

Port Authority	Vessels & Equipment (book value)	Other non-current assets & Portable and Attractive Items (book value)	Total Asset Values (book value)
Port of Townsville Limited ACN 130 077 673	\$1,205,755.55	\$110,782.79	\$1,316,538.34

Table 1: Value of Assets being transferred from Department of Transport and Main Roads to respective Port Authorities as at 2 November 2013

2. Pursuant to section 12F(3) of the *Maritime Safety Queensland Act 2002*, this Transfer Notice gives effect to amend the balance of other assets including portable and attractive items being distributed as set out in Schedule B (including all related instruments and documents) that is signed by the Minister for Transport and Main Roads and kept available for inspection at the Office of the General Manager, Maritime Safety Queensland, Department of Transport and Main Roads, Level 5, Transport House, 230 Brunswick Street, Fortitude Valley, by the persons to whom the matter relates.
3. Pursuant to section 12F(1)(h) of the *Maritime Safety Queensland Act 2002* this Transfer Notice amends the cash consideration amounts for transferred employees' recreational, accrued long service, public holiday leave and leave loading distributed to each of the four government owned port authorities (including in Gladstone the Gladstone Ports Entity). The figures after adjustments for the updated period ending as at the Transfer Day are as follows:

*Education (General Provisions) Act 2006*

**SCHOOL ENROLMENT MANAGEMENT PLAN**

In accordance with Chapter 8, Part 3 Section 170, of the *Education (General Provisions) Act 2006*, School Enrolment Management Plan for the following school has been prepared by the Regional Director, South East region, delegate of the chief executive.

Copies of School Enrolment Management Plans are available for public inspection, without charge, during normal business hours at the department's head office, and accessible on the department's website <http://education.qld.gov.au/schools/catchment>

Region: South East  
School: Musgrave Hill State School (new)

**CONSIDERATION FOR EMPLOYEES' LEAVE:**

Transfer from the State to **Far North Queensland Ports Corporation Limited ACN 131 836 014**

Description	Value (as at 2.11.13)
Recreation Leave liability	\$224,728.49
Leave Loading liability	0.00
Long Service Leave accrual	\$344,514.22
Public Holiday Leave accrual	\$222,712.56
Subtotal	<b>\$791,955.27</b>

Transfer from the State to **Port of Townsville Limited ACN 130 077 673**

Description	Value (as at 2.11.13)
Recreation Leave liability	\$226,658.66
Leave Loading liability	0.00
Long Service Leave accrual	\$626,104.73
Public Holiday Leave accrual	\$110,129.51
Subtotal	<b>\$962,892.90</b>

Transfer from the State to **North Queensland Bulk Ports Corporation Limited ACN 136 880 218**

Description	Value (as at 2.11.13)
Recreation leave liability	\$425,356.19
Leave Loading liability	0.00
Long Service Leave accrual	\$412,691.85
Public Holiday Leave accrual	\$49,173.44
Subtotal	<b>\$887,221.48</b>

Transfer from the State to **Gladstone Port Corporation Limited ACN 131 965 896** or the **Gladstone ports entity** (being Gladstone Marine Pilot Services Pty Ltd ACN 165 996 967) pursuant to section 12C of the *Maritime Safety Queensland Act 2002*:

Description	Value (as at 2.11.13)
Recreation Leave liability	\$810,099.50
Leave Loading liability	\$0.00
Long Service Leave Liability	\$1,408,409.97
Public Holiday Leave accrual	\$68,666.84
Subtotal	<b>\$2,287,176.31</b>

Scott Emerson MP  
Minister for Transport and Main Roads

Dated: 07/02/2014

*Maritime Safety Queensland Act 2002*

**TRANSFER NOTICE**

Pursuant to Part 2A, Division 2, section 12F of the *Maritime Safety Queensland Act 2002*, I, Scott Emerson, Minister for Transport and Main Roads, do each of the following:

- Provide notice that the AASB Interpretation 1038 Contributions by Owners Made to Wholly-Owned Public Sector Entities and APG 9 Accounting for Contributions by Owners and Distributions to Owners published in the Queensland Government Gazette on 25 October 2013 being made as a contribution by owners for the recipient, which will be adjusted against the Department of Transport and Main Roads and North Queensland Bulk Ports Corporation Limited's contributed equity, that took effect on 2 November 2013.

Port Authority	Vessels & Equipment (book value)	Other non-current assets & Portable and Attractive Items (book value)	Total Asset Values (book value)
North Queensland Bulk Ports Corporation Limited ACN 136 880 218	\$108,305.92	\$381,298.61	\$489,604.53

Table 1: Value of Assets being transferred from Department of Transport and Main Roads to North Queensland Bulk Ports Corporation

- Pursuant to section 12F(3) of the *Maritime Safety Queensland Act 2002*, this Transfer Notice gives effect to the transfer of the following vessel and equipment and all related documents and instruments from the State (acting through Transport and Main Roads) to North Queensland Bulk Ports Corporation ACN 136 880 218:

**Vessels and equipment:**

Asset number	Description	Registration number	Book Value (as at 2.11.13)
50099057	Pilot vessel <i>Philip Gibson</i>	3363 QC	\$8,759.16

Scott Emerson MP  
Minister for Transport and Main Roads

Dated: 04/03/2014

**NOTICE OF A MINISTERIAL DESIGNATION OF LAND FOR COMMUNITY INFRASTRUCTURE UNDER THE *SUSTAINABLE PLANNING ACT 2009***

**A Ministerial designation has been made**

I, Hon John-Paul Langbroek MP, Minister for Education, Training and Employment, give notice that under the *Sustainable Planning Act 2009*, chapter 5, part 2, I made a Ministerial designation of land for community infrastructure.

**Description of the land to which the designation applies**

The Ministerial designation applies to land at 53 Mount Spec Road, Paluma.

Lot 89 on CWL1621

**Type of proposed community infrastructure for which the land has been designated**

The land has been designated for the proposed Paluma Environmental Education Centre.

The community infrastructure is described under Schedule 2 of the *Sustainable Planning Regulation 2009* as follows:

- community and cultural facilities, including facilities where an education and care service under the Education and Care Services National Law (Queensland) is operated or a child care service under the *Child Care Act 2002* is conducted, community centres, meeting halls, galleries and libraries
- educational facilities
- storage and works depots and similar facilities, including administrative facilities associated with the provision or maintenance of the community infrastructure mentioned in this part

The use is further described as:

*Educational establishment including community, cultural and sporting facilities as well as associated infrastructure, road, vehicle lay-by and car-parking facilities servicing the school.*

Hon John-Paul Langbroek MP  
Minister for Education, Training and Employment

**NOTICE OF A MINISTERIAL DESIGNATION OF LAND FOR COMMUNITY INFRASTRUCTURE UNDER THE *SUSTAINABLE PLANNING ACT 2009***

**A Ministerial designation has been made**

I, Hon Tracy Davis MP, Minister for Communities, Child Safety and Disability Services, give notice that under the *Sustainable Planning Act 2009*, chapter 5, part 2, I made a Ministerial designation of land for community infrastructure.

**Description of the land to which the designation applies**

The Ministerial designation applies to land at 67-71 Middle Street, Chinchilla.

The land is described as Lot 1 RP94489, Lot 1 RP87886 and Lot 2 RP87886.

**Type of proposed community infrastructure for which the land has been designated**

The land has been designated for the Chinchilla Multi-Tenant Service Centre.

The community infrastructure is described under Schedule 2, Part 2 of the *Sustainable Planning Regulation 2009* as follows:

- 4 community and cultural facilities, including facilities where an education and care service under the Education and Care Services National Law (Queensland) is operated or a child care service under the *Child Care Act 2002* is conducted, community centres, meeting halls, galleries and libraries.
- 15 storage and works depots and the like including administrative facilities associated with the provision or maintenance of the community infrastructure mentioned in this part
- 16 any other facility not mentioned in this part that is intended primarily to accommodate a range of government functions

Hon Tracy Davis MP  
Minister for Communities, Child Safety and Disability Services

*Transport Operations (Marine Safety) Act 1994*  
*Transport Operations (Marine Safety) Regulation 2004*

#### NOTIFICATION OF EXEMPTION

Maritime Safety Queensland  
Brisbane, 10 June 2014

**I, Patrick J. Quirk, General Manager, Maritime Safety Queensland,** pursuant to section 18A of the *Transport Operations (Marine Safety) Act 1994*, exempt persons 10 years to 15 years from Part 4, Division 2, Subdivision 5, section 95 of the *Transport Operations (Marine Safety) Regulation 2004* requiring that a person must hold an appropriate licence to operate a recreational ship, as its master, subject to the following conditions.

#### CONDITIONS

- (a) The ship is in all other respects operated in accordance with the requirements of Transport Operation Marine Safety legislation.
- (b) The exemption is confined to operations in the Sandy Hook area of the Burnett River and authorised under an aquatic event authority.
- (c) The aquatic event is conducted under the auspices of the Bundaberg Powerboat Club Incorporated,
- (d) The aquatic event is managed in compliance with the Australian Power Boat Association Rule Book and Regulations, 1st September 2013, and the Bundaberg Power Boat Club Racing Rule book and Club Regulations, in particular with respect to;
  - Training and assessment of junior competitors;
  - Separate and specific race briefings for junior competitors;
  - Site management and safety plans.
- (e) Operation by juniors is limited to vessels with propulsion power according to the Class of ship:
  - Class J2 for minors between 10 and 16 years operating ships with a maximum propulsion power of 7.5kW (10HP);
  - Class J3 for minors between 12 and 16 years operating ships with a maximum propulsion power of 11.2kW (15HP).
- (f) The Director Vehicle and Vessel Standards, Transport Regulation Branch, is advised in writing of any change to the Australian Power Boat Association and the Bundaberg Power Boat Club rules and regulations in effect as at 1 September 2013 at least one month prior to holding an aquatic event with participation by persons aged 10 to 15 years.

PATRICK J. QUIRK  
General Manager  
Maritime Safety Queensland

*Transport Operations (Marine Safety) Act 1994*

#### NOTIFICATION OF EXEMPTION

Maritime Safety Queensland  
Brisbane, 18 June 2014

**I, Patrick J. Quirk, General Manager, Maritime Safety Queensland,** pursuant to section 18A of the *Transport Operations (Marine Safety) Act 1994*, exempt all persons operating ships in the events detailed in the Schedule from section 206A of the *Transport Operations (Marine Safety) Act 1994* and section 127 (127A and 127B) of the *Transport Operations (Marine Safety) Regulation 2004*.

#### SCHEDULE

Events consisting of water ski races to be conducted by the organisers, Ski Racing Cairns Inc, between the hours of 7:30am and 2:30pm on Saturday 21 June 2014 over the waters of Cairns Inlet to Port Douglas as shown in red on the course map prepared by Maritime Safety Queensland, designated plan "A1-142", and held at the Regional Harbour Master's office in Cairns.

PATRICK J. QUIRK  
General Manager  
Maritime Safety Queensland

#### NOTIFICATION OF A CODE OF CONDUCT FOR SCHOOL STUDENTS UNDER THE *TRANSPORT OPERATIONS (PASSENGER TRANSPORT) REGULATION 2005*

An updated code of conduct for school students travelling on buses effective from 14 July 2014 has been approved by the Executive Director (Service Policy and Investment) (as delegate of the Chief Executive of the Department of Transport and Main Roads) under section 139 of the *Transport Operations (Passenger Transport) Regulation 2005*.

The Code of Conduct for School Students Travelling on Buses is available on the internet site [www.translink.com.au/buscode](http://www.translink.com.au/buscode). Copies of the Code of Conduct may also be obtained by contacting the Department of Transport and Main Roads at [ptschool@tmr.qld.gov.au](mailto:ptschool@tmr.qld.gov.au)

#### NOTIFICATION OF FORMS APPROVED UNDER THE *QUEENSLAND CIVIL AND ADMINISTRATIVE TRIBUNAL ACT 2009*

##### 1. Approval of forms

The following forms have been approved by the Queensland Civil and Administrative Tribunal Rules Committee, pursuant to section 241 of the *Queensland Civil and Administrative Tribunal Act 2009*, for use under the *Queensland Civil and Administrative Tribunal Act 2009* from 25 June 2014.

Form Number	Version Number	Form Heading
1	3	Application for minor civil dispute – consumer dispute
8	2	Minor civil dispute – counter-application
9	3	Affidavit of service
36	2	Response and/or counter-application

##### 2. Withdrawal of approval for existing forms

Approval for the following forms have been withdrawn from 25 June 2014.

Form Number	Version Number	Form Heading
1	2	Application for minor civil dispute – consumer dispute
8	1.1	Minor civil dispute – counter-application
9	2.1	Affidavit of service
36	1	Response and/or counter-application

##### 3. Availability of forms

Copies of the forms are available from the Queensland Civil and Administrative Tribunal website at [www.qcat.qld.gov.au](http://www.qcat.qld.gov.au) or telephone 1300 753 228.

**NOTIFICATION OF APPROVAL OF FORMS UNDER THE  
WORKERS' COMPENSATION AND REHABILITATION ACT 2003**

**1. Approval of Forms**

The forms listed in the following table were approved by the Workers' Compensation Regulator on 16 June 2014.

Form No.	Form Heading	Version
132A	Application for compensation form – Inghams Enterprises Pty Ltd	1
132B	Application for compensation form – Fatal Injury – Inghams Enterprises Pty Ltd	1

**2. Availability of forms**

These forms are available from Inghams Enterprises Pty Ltd:  
PO Box 1100  
Browns Plains Qld 4118  
Phone: (07) 3902 8517

**BILL OF PARLIAMENT ASSENTED TO**

**Queensland Legislative Assembly  
Brisbane**

It is hereby notified for general information that, on 19 June 2014, Her Excellency the Governor, in the name and on behalf of Her Majesty, assented to the undermentioned Bill passed by the Legislative Assembly of Queensland in Parliament assembled, viz—

A Bill for An Act to amend the *Sustainable Planning Act 2009* for particular purposes, to amend the *South-East Queensland Water (Distribution and Retail Restructuring) Act 2009* and the *State Development and Public Works Organisation Act 1971* for other particular purposes, to amend the *City of Brisbane Act 2010* and the *Local Government Act 2009* for other particular purposes and to amend the *Industrial Relations Act 1999* and *Industrial Relations Regulation 2011* for other particular purposes

**Short title:** *Sustainable Planning (Infrastructure Charges) and Other Legislation Amendment Act 2014* – Act No. 36 of 2014

**Commencement:** This Act, other than part 3, division 2 and part 3A, commences on a day to be fixed by proclamation.

**N J Laurie  
Clerk of the Parliament**

*Acquisition of Land Act 1967*

**GLADSTONE REGIONAL COUNCIL  
EXTRACT OF NOTICE OF INTENTION TO RESUME**

This is an extract of a notice of intention to resume land, issued pursuant to section 7 of the *Acquisition of Land Act 1967*.

Gladstone Regional Council intends to resume the land described below, for road purposes.

Area	Address	Description	Title	Owner
13m <sup>2</sup> (approximately)	9 Agnes Street, Agnes Water Qld	Part lot 1 on RP856970	30661099	Kenneth John Tucker

Persons entitled to claim compensation under the *Acquisition of Land Act* for taking of the land, including a mortgagee of the land, may serve Council with written objections to the taking. An objection must state the grounds of objection, and the facts and circumstances supporting those grounds. A matter pertaining to payment or amount of compensation is not a ground of objection.

Objections must be served upon Council's Chief Executive Officer, at PO Box 29 Gladstone, Qld 4680, not later than 28 July 2014. A person whose objection states he/she wishes to be heard in support of the grounds of objection may attend and be heard by the Chief Executive Officer (or his delegate) on 6 August, 2014, at Council Chambers, 101 Goondoon Street, Gladstone.

The full Notice of Intention to Resume can be found on Council's website – <http://www.gladstone.qld.gov.au>.

Stuart Randle  
Chief Executive Officer  
Gladstone Regional Council

*Partnership Act 1891*

**NOTICE OF DISCONTINUANCE OF PARTNERSHIP**

**TAKE NOTICE** that as from 31 May 2014 the partnership of **Atsushi Mizushima** and **Danielle Jane Riley**, both of Shop 2, Ocean Plaza, 1114 - 1116 Gold Coast Highway, Palm Beach in the State of Queensland 4211 who traded as **Genki Café** was dissolved.

To the extent that Danielle Jane Riley operates or continues to operate a business from the said premises then Danielle Jane Riley shall be solely responsible for all the debts and liabilities thereof.

2513

---

**CONTENTS**

(Gazettes No. 39-43—pp. 295-348)

	Page
APPOINTMENTS.....	305-322
Constitution of Queensland	
Hospital and Health Boards Act	
Justices of the Peace and Commissioners for Declarations Act	
Public Service Act	
NOTICES / BYLAWS / DECLARATIONS / STATUTES .....	324-346
Acts Interpretation Act	
Economic Development Act	
Education (General Provisions) Act	
Maritime Safety Queensland Act	
Mental Health Act	
Sustainable Planning Act	
Transport Infrastructure Act	
Transport Operations (Marine Safety) Act	
Transport Operations (Passenger Transport) Act	
NOTIFICATION OF FORMS.....	346-347
Queensland Civil and Administrative Tribunal Act	
Workers' Compensation and Rehabilitation Act	
Bills Assented to .....	347
ADVERTISEMENTS .....	347
Acquisition of Land Act	
Partnership Act	
Extraordinary Gazette (Other) .....	295-296
Extraordinary Gazette (Other) .....	297-298
Natural Resources and Mines Gazette .....	299-300
Transport / Main Roads Gazette .....	301-304
Local Government Gazette .....	NIL THIS WEEK
General Gazette .....	305-347