

Drawing Addendum

Drawing Addendum

- Drawing 1 Reporting Locations
- Drawing 2 Updated Topography for Design Flood Modelling
- Drawing 3 Topographic Modifications for Sensitivity Testing
- Drawing 4 Key Sheet of 5 mapping regions
- Drawing 5 D0100 Peak Water Surface: Region A
- Drawing 6 D0100 Peak Water Surface: Region B
- Drawing 7 D0100 Peak Water Surface: Region C
- Drawing 8 D0100 Peak Water Surface: Region D
- Drawing 9 D0100 Peak Water Surface: Region E
- Drawing 10 D0100 Peak Flood Depth: Region A
- Drawing 11 D0100 Peak Flood Depth: Region B
- Drawing 12 D0100 Peak Flood Depth: Region C
- Drawing 13 D0100 Peak Flood Depth: Region D
- Drawing 14 D0100 Peak Flood Depth: Region E
- Drawing 15 D0100 Peak Flood Velocity: Region A
- Drawing 16 D0100 Peak Flood Velocity: Region B
- Drawing 17 D0100 Peak Flood Velocity: Region C
- Drawing 18 D0100 Peak Flood Velocity: Region D
- Drawing 19 D0100 Peak Flood Velocity: Region E
- Drawing 20 D0100 Peak Flood Velocity x Depth (Hydraulic Hazard): Region A
- Drawing 21 D0100 Peak Flood Velocity x Depth (Hydraulic Hazard): Region B
- Drawing 22 D0100 Peak Flood Velocity x Depth (Hydraulic Hazard): Region C
- Drawing 23 D0100 Peak Flood Velocity x Depth (Hydraulic Hazard): Region D
- Drawing 24 D0100 Peak Flood Velocity x Depth (Hydraulic Hazard): Region E

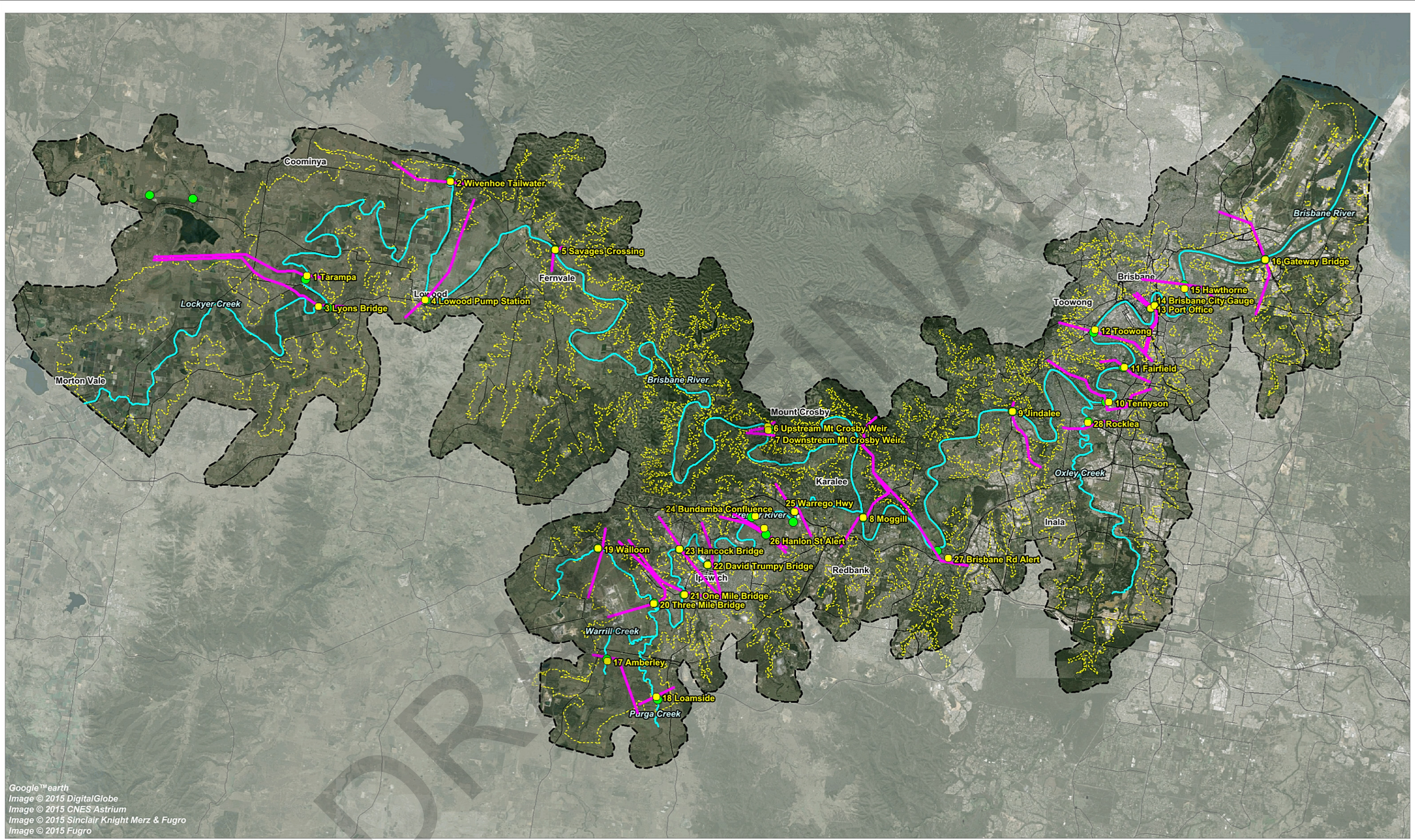

Google™ earth
 Image © 2015 DigitalGlobe
 Image © 2015 CNES Astrium
 Image © 2015 Sinclair Knight Merz & Fugro
 Image © 2015 Fugro



LEGEND

- Assessment Area
- Waterways
- Major Roads
- Hydraulic Assessment Reporting Location
- Hydraulic Reporting Location Number & Name
- Water Level Node
- Flow Line
- Extreme Flood (notional 1 in 100,000 AEP) Inundation Extent Line

Title: **Flow Lines and Water Level Nodes at Reporting Locations**

BMT WBM endeavours to ensure that the information provided in this map is correct at the time of publication. BMT WBM does not warrant, guarantee or make representations regarding the currency and accuracy of information contained in this map.



Drawing **1** Rev: **B**



Filepath : "B:\B20702 BRCFS Hydraulics\60_Mapping\DRG\MR5\FDL_001_160609_ReportingLinesPoints.wor"

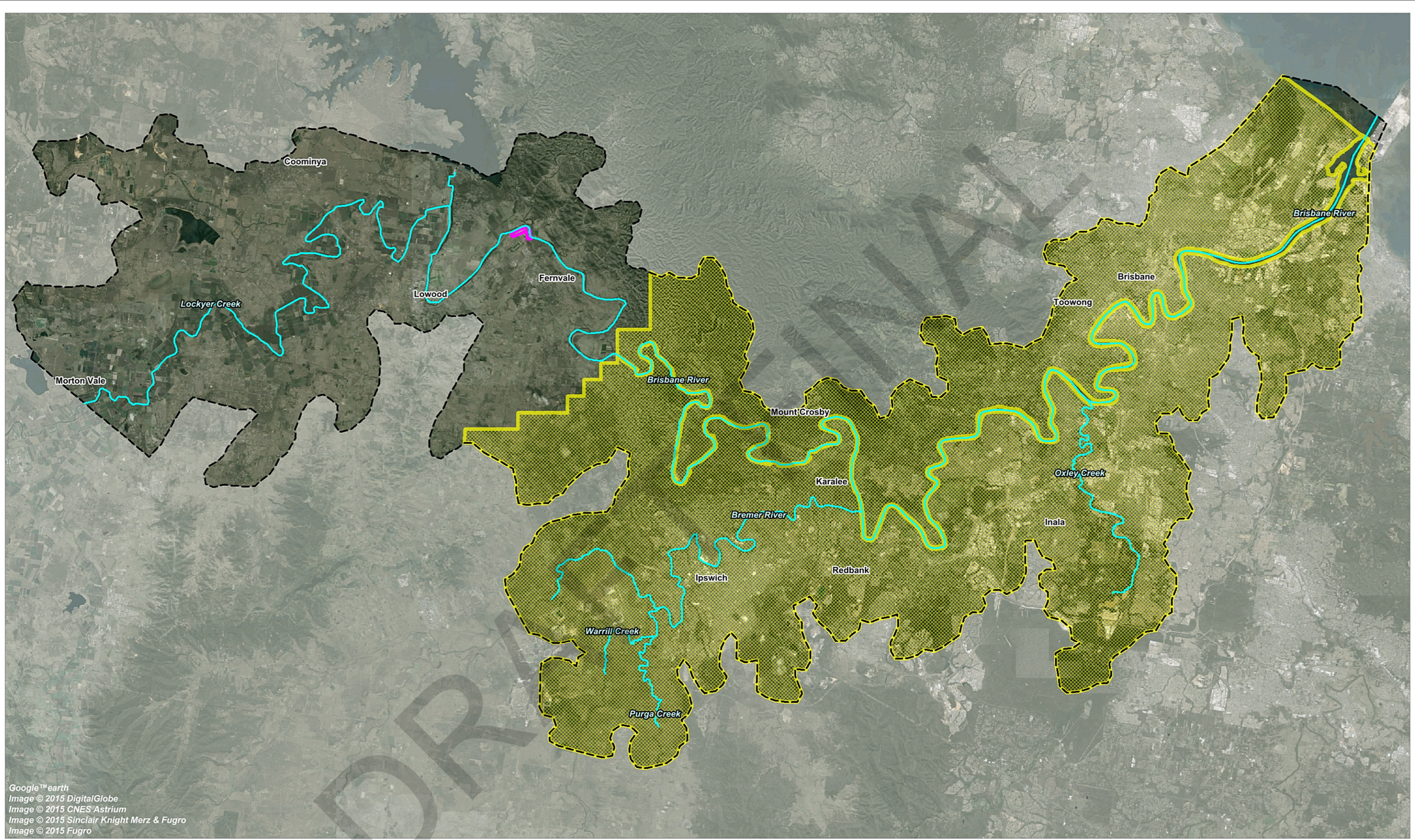

Google™ earth
 Image © 2015 DigitalGlobe
 Image © 2015 CNES Astrium
 Image © 2015 Sinclair Knight Merz & Fugro
 Image © 2015 Fugro



- LEGEND**
-  Assessment Area
 -  Waterways
 -  Extent of 2014 LiDAR within Study Area
 -  Fernvale Quarry LiDAR

Title:
Updated Model Terrain

BMT WBM endeavours to ensure that the information provided in this map is correct at the time of publication. BMT WBM does not warrant, guarantee or make representations regarding the currency and accuracy of information contained in this map.

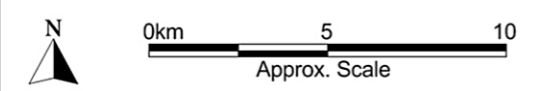

Drawing	Rev:
2	B



Filepath : "B:\B20702 BRCFS Hydraulics\60_Mapping\DRG\MR5\FLD_002_160609_Updated_Terrain_Data.wor"

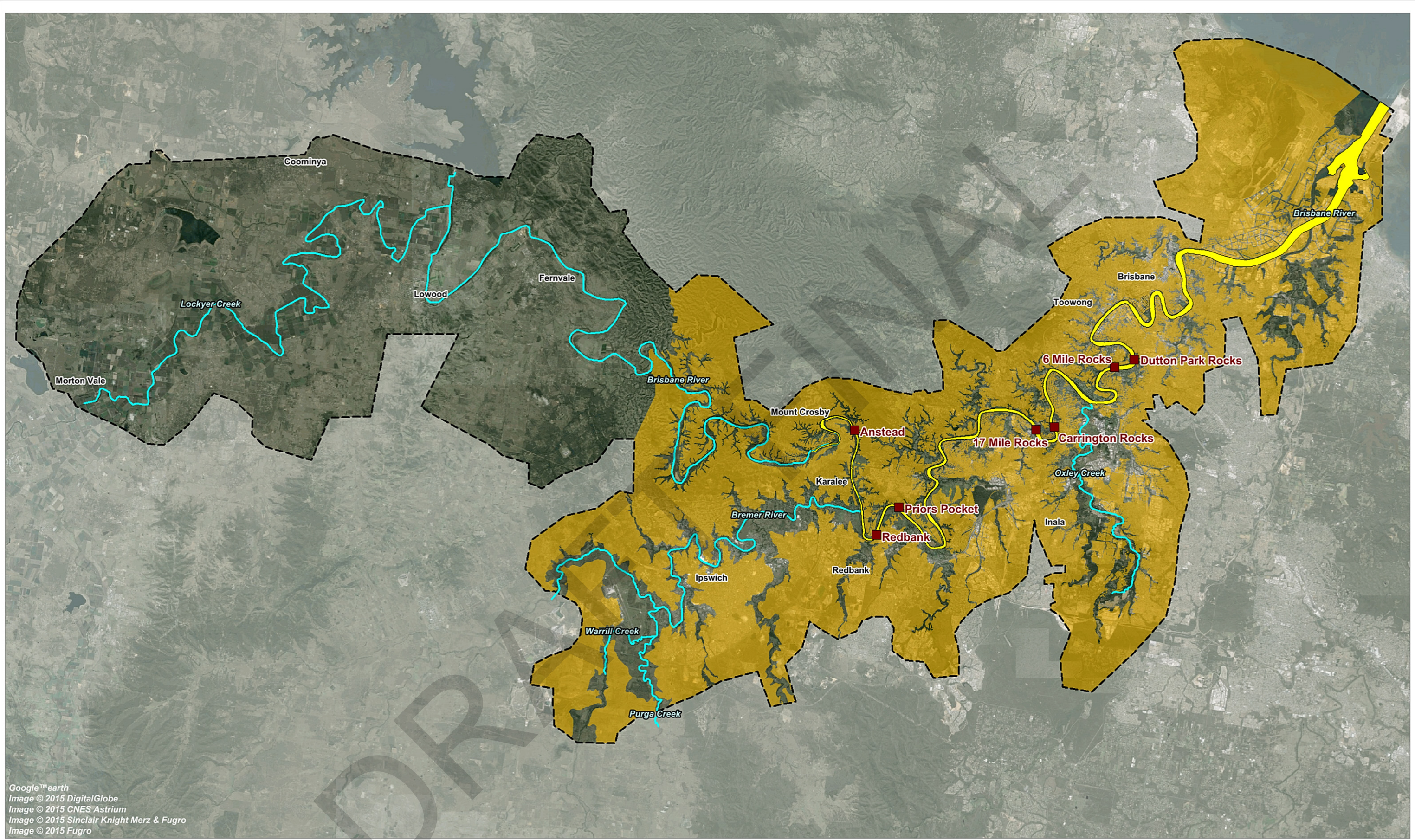

Google™ earth
 Image © 2015 DigitalGlobe
 Image © 2015 CNES Astrium
 Image © 2015 Sinclair Knight Merz & Fugro
 Image © 2015 Fugro



LEGEND	
	Assessment Area
	Waterways
	Rock Outcrop
	Zone of Bed Level Adjustment (BL1, BL2)
	Increased Ground Levels in DEM (FF1)

Title:
Sensitivity Scenario Modifications

BMT WBM endeavours to ensure that the information provided in this map is correct at the time of publication. BMT WBM does not warrant, guarantee or make representations regarding the currency and accuracy of information contained in this map.

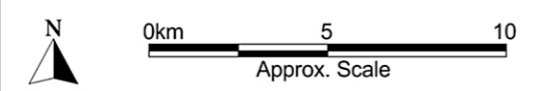

Drawing	Rev:
3	B



Filepath : "B:\B20702 BRCFS Hydraulics\60_Mapping\DRG\MR5\FLD_003_160609_Sensitivity_Scenario_Mods.wor"

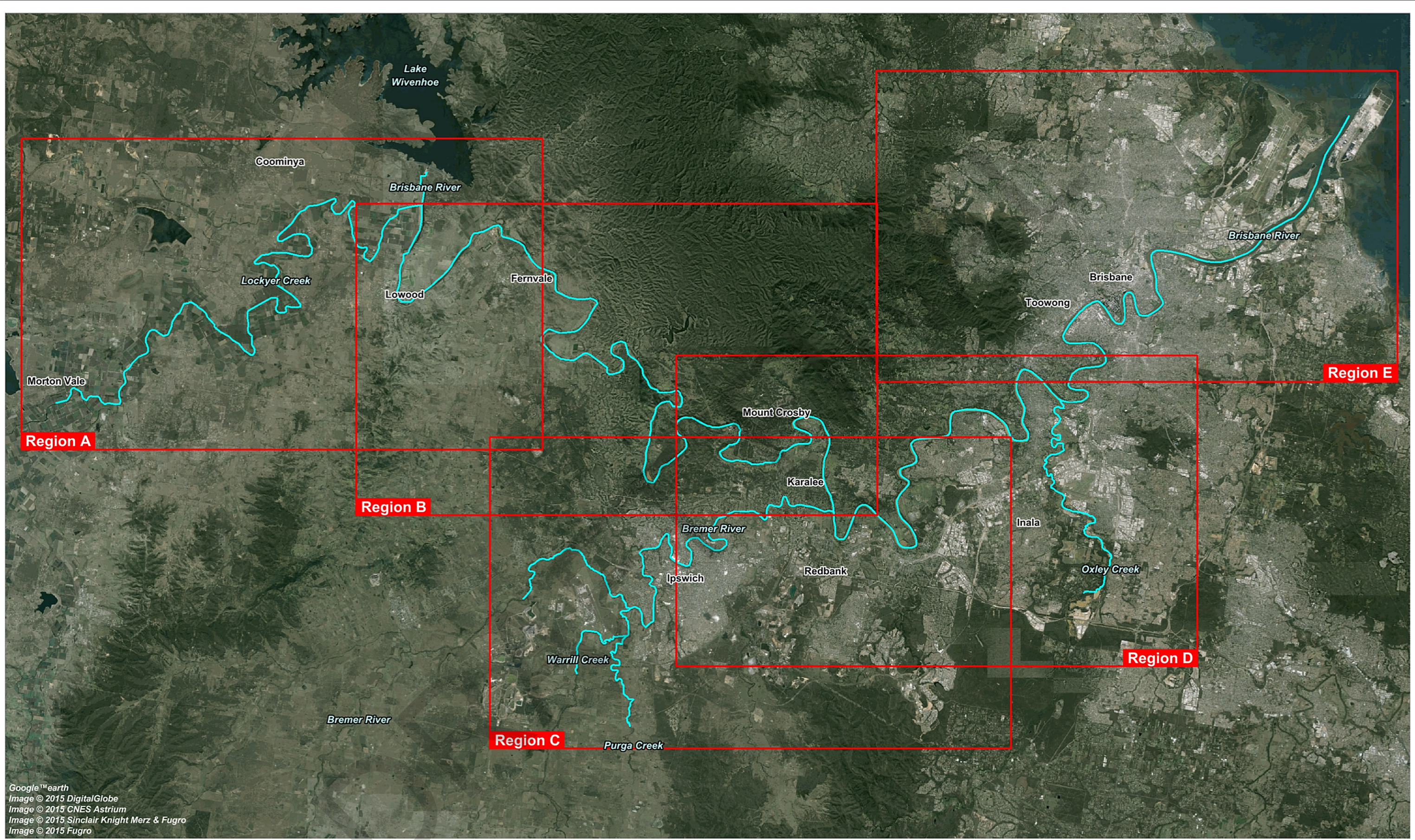

Google™ earth
 Image © 2015 DigitalGlobe
 Image © 2015 CNES Astrium
 Image © 2015 Sinclair Knight Merz & Fugro
 Image © 2015 Fugro



LEGEND

 Waterways

Title: **Key Sheet for Design Flood Mapping**

Drawing **4** Rev: **B**

BMT WBM endeavours to ensure that the information provided in this map is correct at the time of publication. BMT WBM does not warrant, guarantee or make representations regarding the currency and accuracy of information contained in this map.



Filepath : "B:\B20702 BRCFS Hydraulics\60_Mapping\DRG\MR5\FLD_004_160609_Design_Data_Frames.wor"

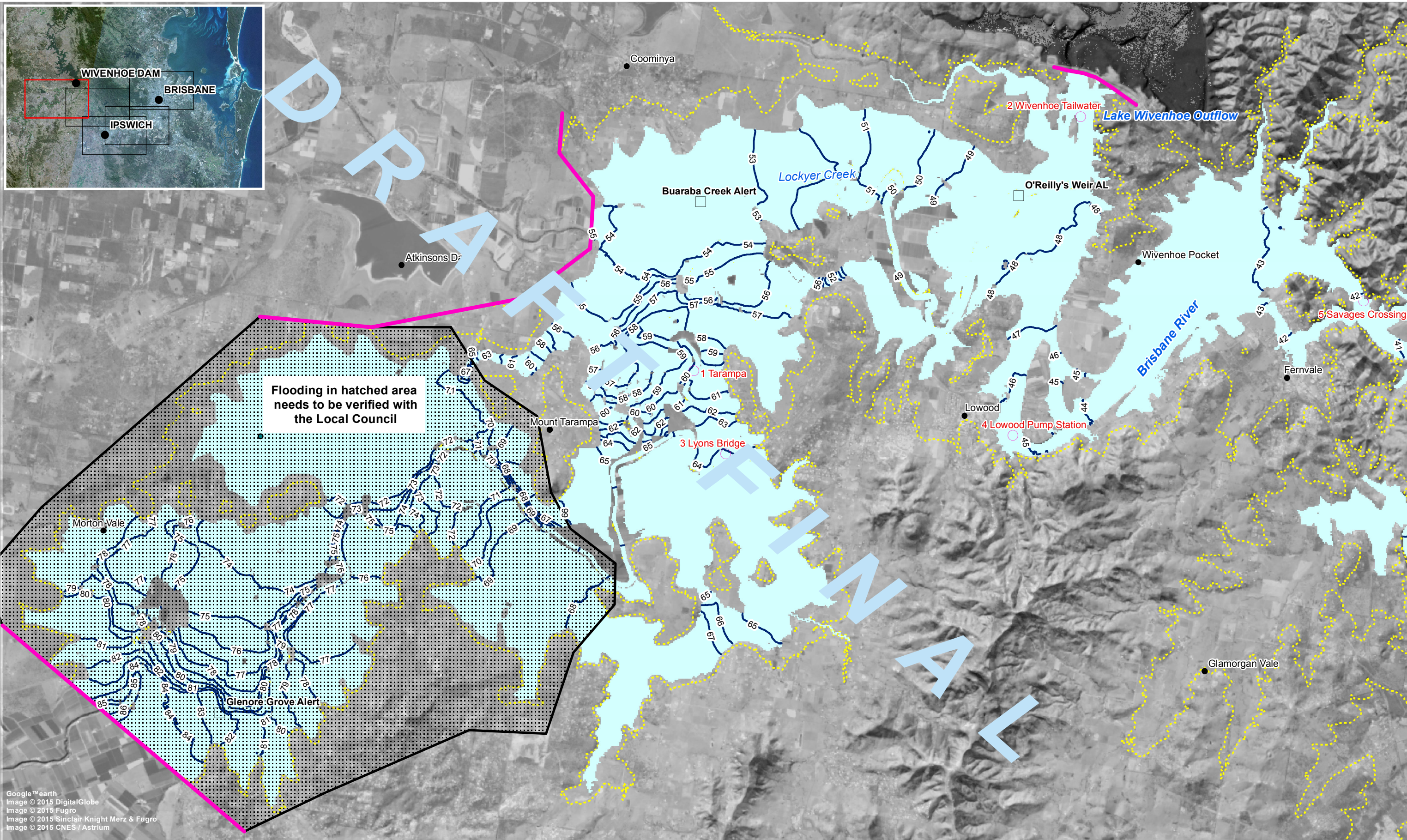

LEGEND

Riverine Flood Extent	1.0m Flood Level Contour*
Extreme Flood (notional 1 in 100,000 AEP)	Gauging Station
Limit of Detailed Modelling <i>Refer to Councils for local flooding beyond limit</i>	Reporting Location

*Flood Contour Vertical Datum is the Australian Height Datum (AHD, 1971)

Brisbane River Catchment Flood Study
Study Partners



Brisbane City Council
Ipswich City Council
Lockyer Valley Regional Council
Somerset Regional Council
Seqwater

Peak Water Surface Level Maps - 1 in 100 AEP for Riverine Flooding - Region A

BMT WBM endeavours to ensure that the information provided in this map is correct at the time of publication. BMT WBM does not warrant, guarantee or make representations regarding the currency and accuracy of information contained in this map.

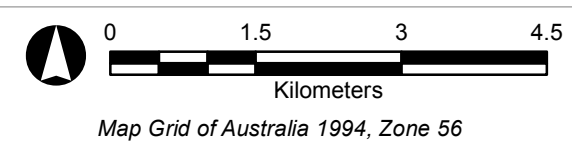

Drawing 5
B15-D0100-L-RegA

Oct. 2016



www.bmtwbm.com.au

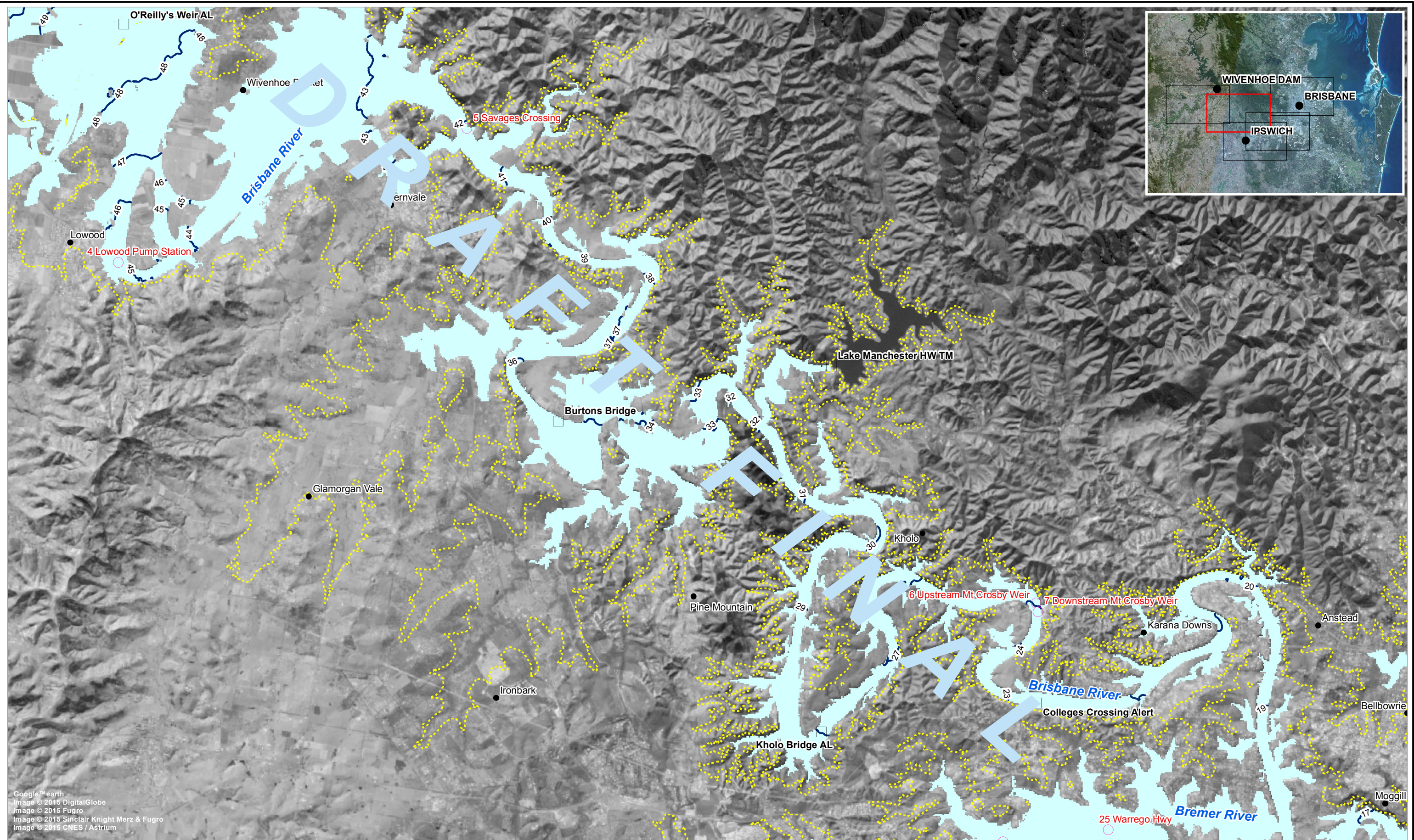

LEGEND

Riverine Flood Extent	1.0m Flood Level Contour*
Extreme Flood (notional 1 in 100,000 AEP)	Gauging Station
Limit of Detailed Modelling	Reporting Location
<i>Refer to Councils for local flooding beyond limit</i>	

*Flood Contour Vertical Datum is the Australian Height Datum (AHD, 1971)

Brisbane River Catchment Flood Study
Study Partners



Brisbane City Council
Ipswich City Council
Lockyer Valley Regional Council
Somerset Regional Council
Seqwater

Peak Water Surface Level Maps - 1 in 100 AEP for Riverine Flooding - Region B

BMT WBM endeavours to ensure that the information provided in this map is correct at the time of publication. BMT WBM does not warrant, guarantee or make representations regarding the currency and accuracy of information contained in this map.

Drawing 6
B15-D0100-L-RegB

Oct. 2016



Map Grid of Australia 1994, Zone 56



www.bmtwbm.com.au

Filepath : B:\B20702 BRCFS Hydraulics\60_Mapping\MXD\MXD_OUTPUT\B15\D0100\Drawing_005_B15-D0100-L-RegB.mxd

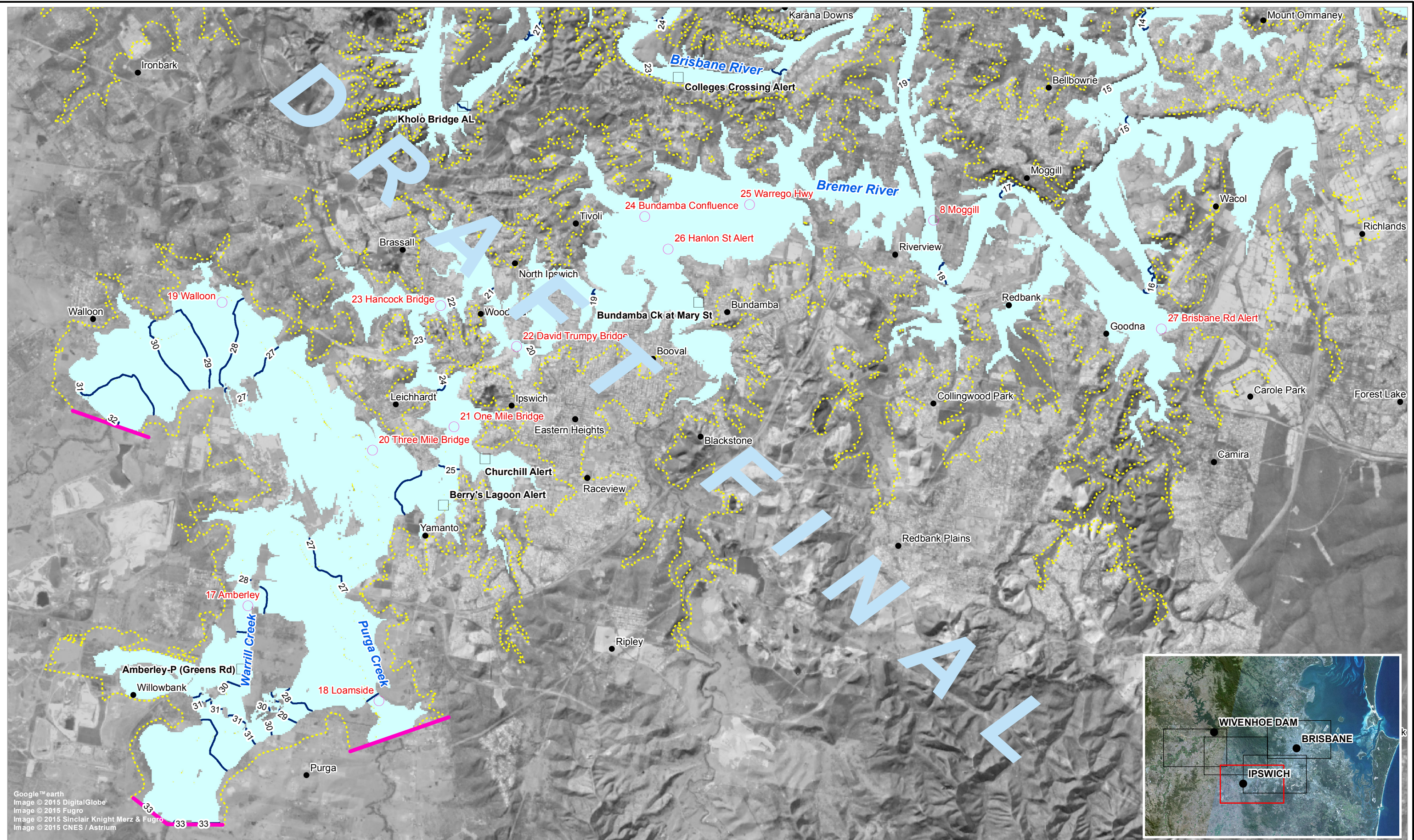

Google™ earth
 Image © 2015 DigitalGlobe
 Image © 2015 Fugro
 Image © 2015 Sinclair Knight Merz & Fugro
 Image © 2015 CNES / Astrium

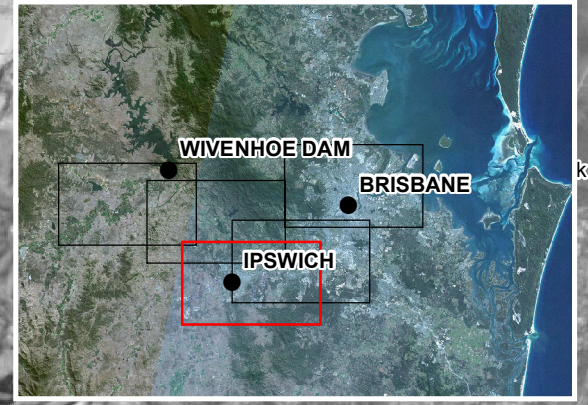

LEGEND

- Riverine Flood Extent
- Extreme Flood (notional 1 in 100,000 AEP)
- Limit of Detailed Modelling
Refer to Councils for local flooding beyond limit
- 1.0m Flood Level Contour*
- Gauging Station
- Reporting Location

*Flood Contour Vertical Datum is the Australian Height Datum (AHD, 1971)

Brisbane River Catchment Flood Study
 Study Partners



Brisbane City Council
 Ipswich City Council
 Lockyer Valley Regional Council
 Somerset Regional Council
 Seqwater

**Peak Water Surface Level Maps - 1 in 100 AEP
 for Riverine Flooding - Region C**

BMT WBM endeavours to ensure that the information provided in this map is correct at the time of publication. BMT WBM does not warrant, guarantee or make representations regarding the currency and accuracy of information contained in this map.



0 1.5 3 4.5
 Kilometers

Map Grid of Australia 1994, Zone 56

Drawing 7
 B15-D0100-L-RegC

Oct. 2016



www.bmtwbm.com.au

Filepath : B:\B20702 BRCFS Hydraulics\60_Mapping\MXD\MXD_OUTPUT\B15\D0100\Drawing_006_B15-D0100-L-RegC.mxd

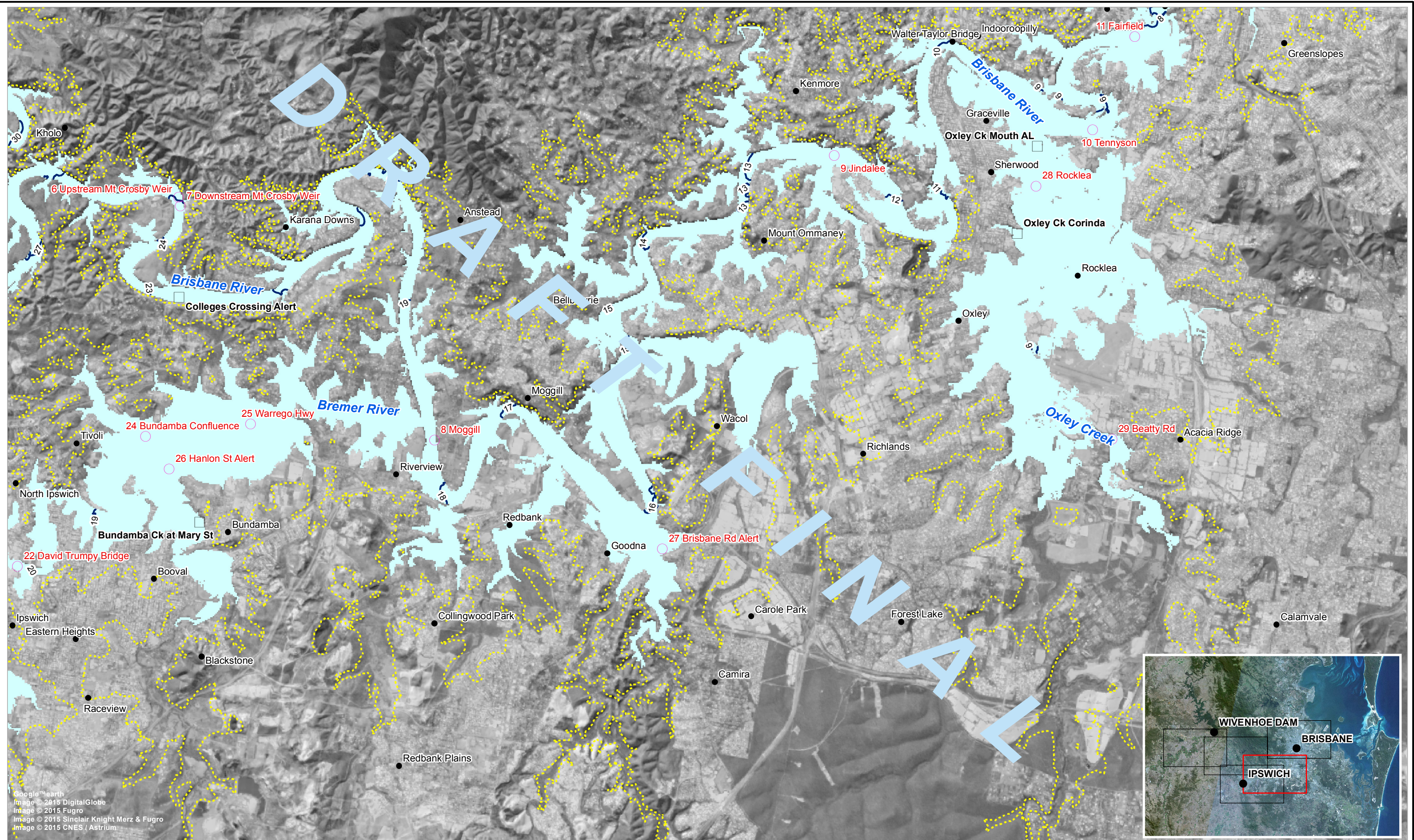

LEGEND

- Riverine Flood Extent
- Extreme Flood (notional 1 in 100,000 AEP)
- Limit of Detailed Modelling
Refer to Councils for local flooding beyond limit
- 1.0m Flood Level Contour*
- Gauging Station
- Reporting Location

*Flood Contour Vertical Datum is the Australian Height Datum (AHD, 1971)

Brisbane River Catchment Flood Study
Study Partners



Brisbane City Council
 Ipswich City Council
 Lockyer Valley Regional Council
 Somerset Regional Council
 Seqwater

Peak Water Surface Level Maps - 1 in 100 AEP for Riverine Flooding - Region D

BMT WBM endeavours to ensure that the information provided in this map is correct at the time of publication. BMT WBM does not warrant, guarantee or make representations regarding the currency and accuracy of information contained in this map.

Filepath : B:\B20702 BRCFS Hydraulics\60_Mapping\MXD\MXD_OUTPUT\B15\D0100\Drawing_007_B15-D0100-L-RegD.mxd

Drawing 8
B15-D0100-L-RegD

Oct. 2016



Map Grid of Australia 1994, Zone 56



www.bmtwbm.com.au

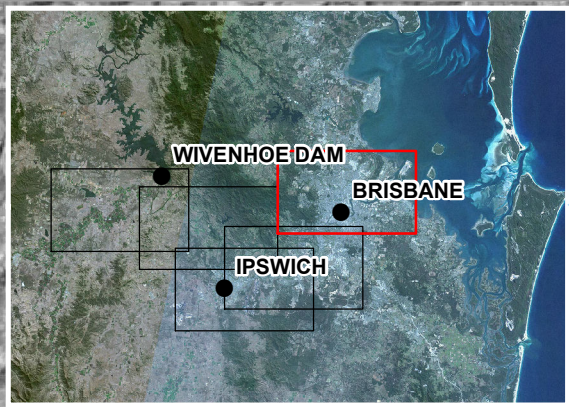

D
R
A
F
T

F
I
N
A
L

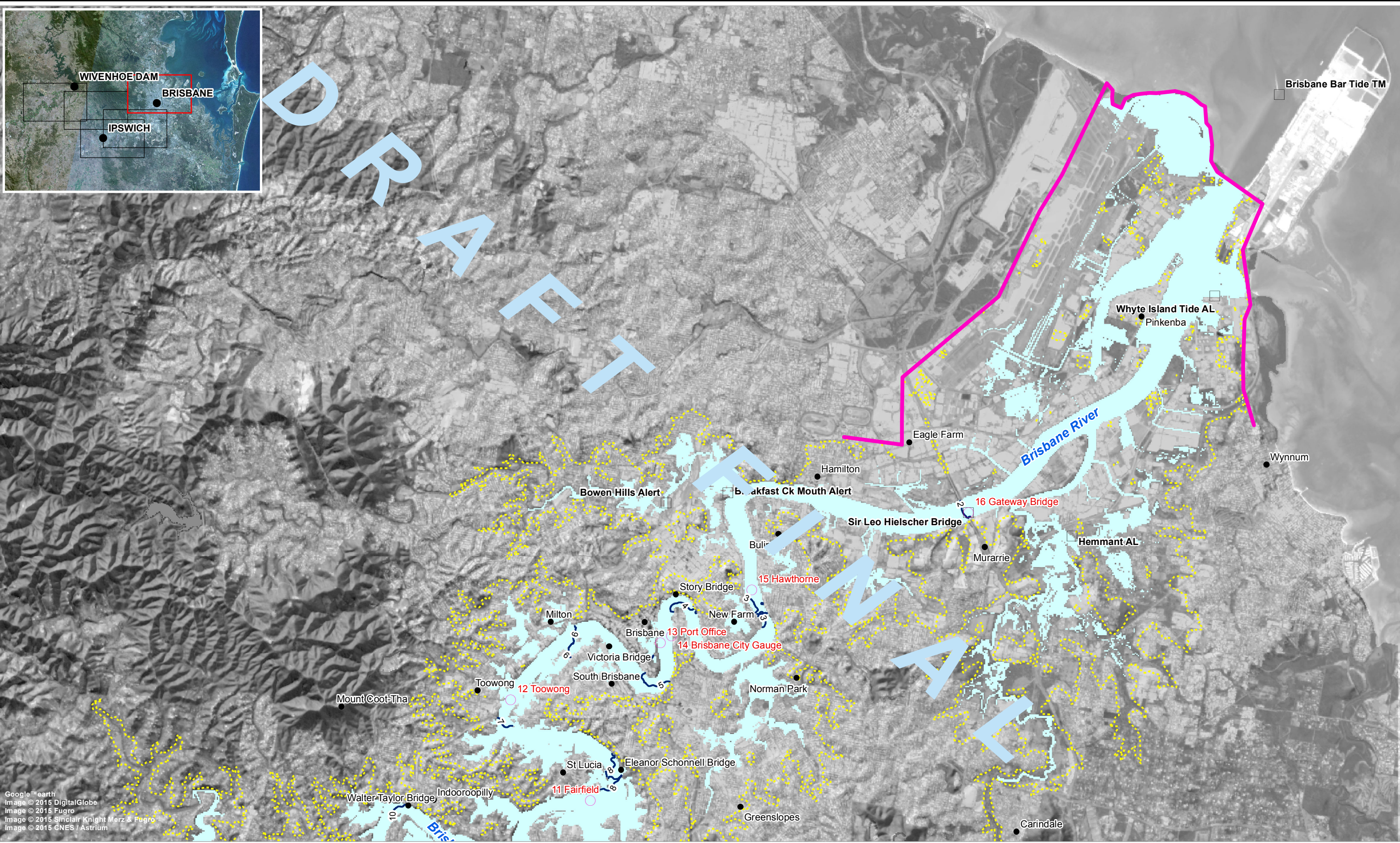

Google™ earth
Image © 2015 DigitalGlobe
Image © 2015 Fugro
Image © 2015 Sinclair Knight Merz & Fugro
Image © 2015 CNES / Astrium

LEGEND

- Riverine Flood Extent
- 1.0m Flood Level Contour*
- Extreme Flood (notional 1 in 100,000 AEP)
- Gauging Station
- Reporting Location
- Limit of Detailed Modelling

Refer to Councils for local flooding beyond limit

*Flood Contour Vertical Datum is the Australian Height Datum (AHD, 1971)

Brisbane River Catchment Flood Study
Study Partners

Brisbane City Council
Ipswich City Council
Lockyer Valley Regional Council
Somerset Regional Council
Seqwater

**Peak Water Surface Level Maps - 1 in 100 AEP
for Riverine Flooding - Region E**

BMT WBM endeavours to ensure that the information provided in this map is correct at the time of publication. BMT WBM does not warrant, guarantee or make representations regarding the currency and accuracy of information contained in this map.

0 1.5 3 4.5
Kilometers

Map Grid of Australia 1994, Zone 56

Drawing 9
B15-D0100-L-RegE

Oct. 2016

BMT WBM
www.bmtwbm.com.au

Filepath : B:\B20702 BRCFS Hydraulics\60_Mapping\MXD\MXD_OUTPUT\B15\D0100\Drawing_008_B15-D0100-L-RegE.mxd

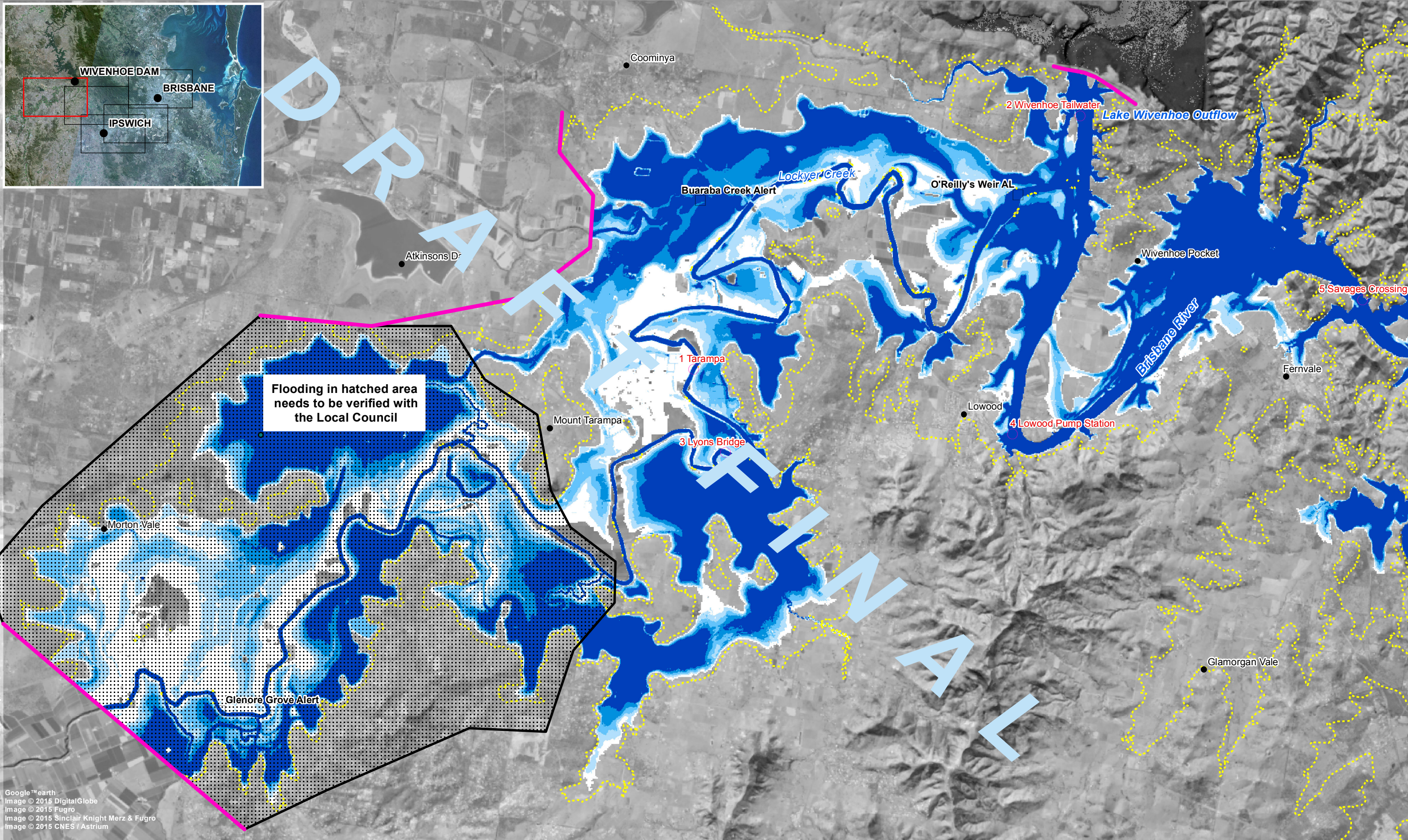

Google™ earth
 Image © 2015 DigitalGlobe
 Image © 2015 Fugro
 Image © 2015 Sinclair Knight Merz & Fugro
 Image © 2015 CNES / Astrium

LEGEND

- Gauging Station
- Reporting Location
- ⋯ Extreme Flood (notional 1 in 100,000 AEP)
- Limit of Detailed Modelling

Refer to Councils for local flooding beyond limit

Depth (m)

0 - 0.5
0.5 - 1
1 - 1.5
1.5 - 2
>2

Brisbane River Catchment Flood Study
 Study Partners



Brisbane City Council
 Ipswich City Council
 Lockyer Valley Regional Council
 Somerset Regional Council
 Seqwater

**Peak Flood Depth Maps - 1 in 100 AEP
 for Riverine Flooding - Region A**

BMT WBM endeavours to ensure that the information provided in this map is correct at the time of publication. BMT WBM does not warrant, guarantee or make representations regarding the currency and accuracy of information contained in this map.



Map Grid of Australia 1994, Zone 56

Filepath : B:\B20702 BRCFS Hydraulics\60_Mapping\MXD\MXD_OUTPUT\B15\D0100\Drawing_009_B15-D0100-D-RegA.mxd

Drawing 10
 B15-D0100-D-RegA
 Oct. 2016



www.bmtwbm.com.au

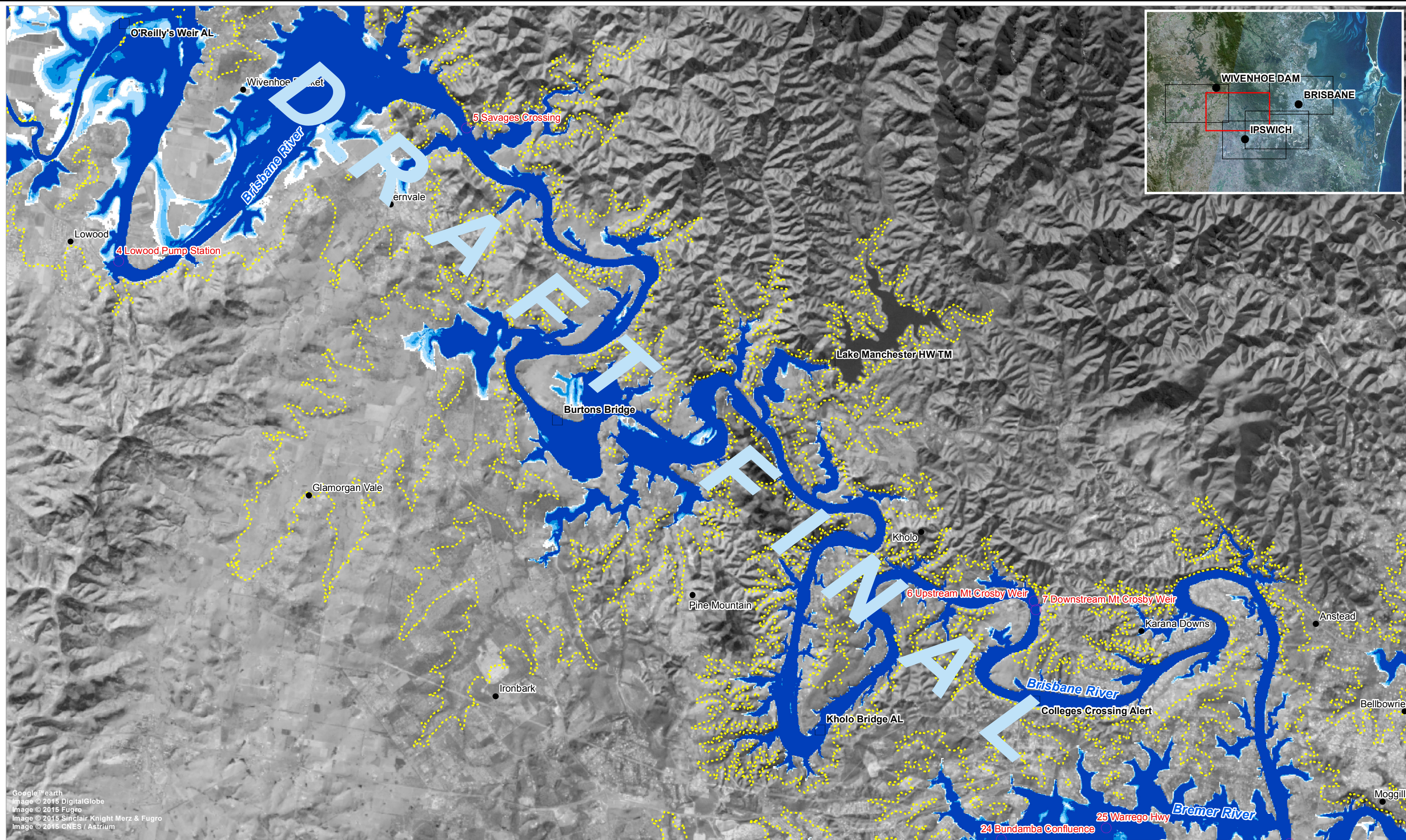

Google™ earth
 Image © 2015 DigitalGlobe
 Image © 2015 Fugro
 Image © 2015 Sinclair Knight Merz & Fugro
 Image © 2015 CNES / Astrium

LEGEND

- Gauging Station
- Reporting Location
- ⋯ Extreme Flood (notional 1 in 100,000 AEP)
- Limit of Detailed Modelling

Refer to Councils for local flooding beyond limit

Depth (m)	
	0 - 0.5
	0.5 - 1
	1 - 1.5
	1.5 - 2
	>2

Brisbane River Catchment Flood Study
Study Partners



Brisbane City Council
 Ipswich City Council
 Lockyer Valley Regional Council
 Somerset Regional Council
 Seqwater

**Peak Flood Depth Maps - 1 in 100 AEP
 for Riverine Flooding - Region B**

BMT WBM endeavours to ensure that the information provided in this map is correct at the time of publication. BMT WBM does not warrant, guarantee or make representations regarding the currency and accuracy of information contained in this map.

Filepath : B:\B20702 BRCFS Hydraulics\60_Mapping\MXD\MXD_OUTPUT\B15\D0100\Drawing_010_B15-D0100-D-RegB.mxd

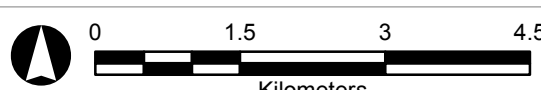

0 1.5 3 4.5
 Kilometers

Map Grid of Australia 1994, Zone 56

Drawing 11
 B15-D0100-D-RegB

Oct.
 2016



www.bmtwbm.com.au

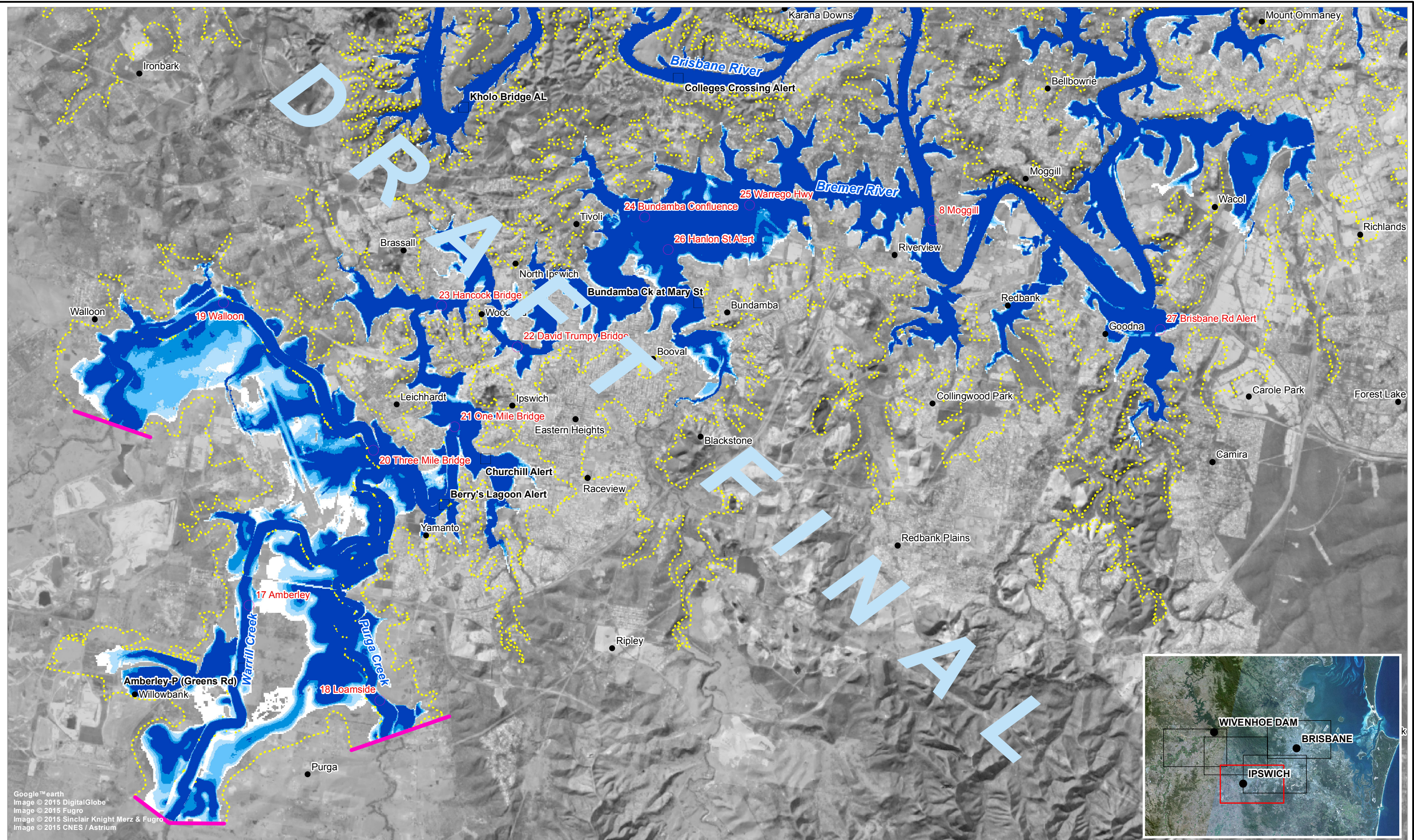

Google™ earth
 Image © 2015 DigitalGlobe
 Image © 2015 Fugro
 Image © 2015 Sinclair Knight Merz & Fugro
 Image © 2015 CNES / Astrium

LEGEND

- Gauging Station
- Reporting Location
- ⋯ Extreme Flood (notional 1 in 100,000 AEP)
- Limit of Detailed Modelling

Refer to Councils for local flooding beyond limit

Depth (m)

- 0 - 0.5
- 0.5 - 1
- 1 - 1.5
- 1.5 - 2
- >2

Brisbane River Catchment Flood Study
 Study Partners



Brisbane City Council
 Ipswich City Council
 Lockyer Valley Regional Council
 Somerset Regional Council
 Seqwater

**Peak Flood Depth Maps - 1 in 100 AEP
 for Riverine Flooding - Region C**

BMT WBM endeavours to ensure that the information provided in this map is correct at the time of publication. BMT WBM does not warrant, guarantee or make representations regarding the currency and accuracy of information contained in this map.

Filepath : B:\B20702 BRCFS Hydraulics\60_Mapping\MXD\MXD_OUTPUT\B15\D0100\Drawing_011_B15-D0100-D-RegC.mxd

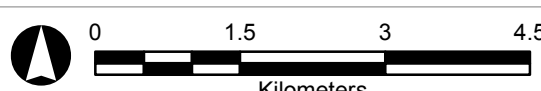

0 1.5 3 4.5
 Kilometers

Map Grid of Australia 1994, Zone 56

Drawing 12
 B15-D0100-D-RegC

Oct. 2016



www.bmtwbm.com.au

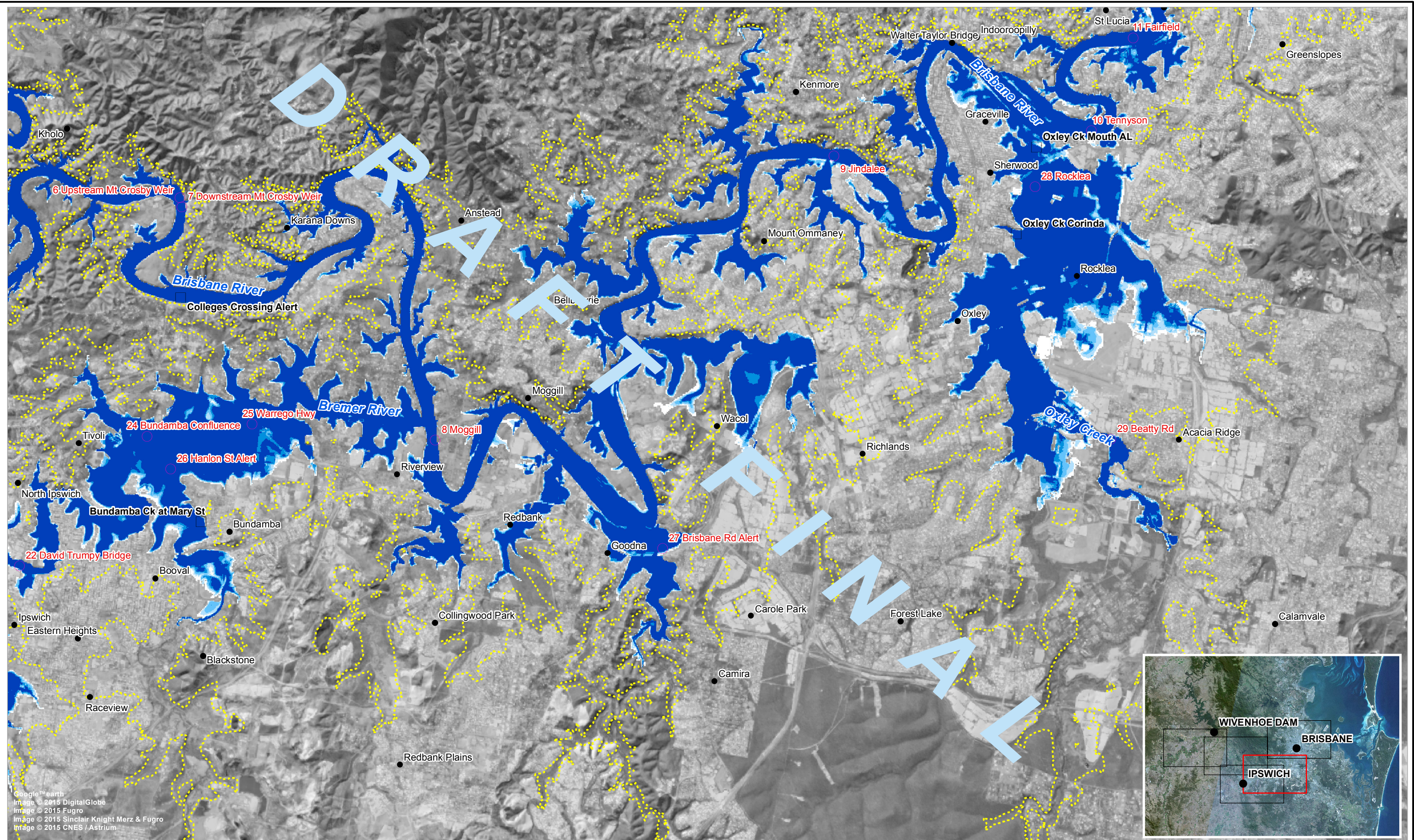

LEGEND

- Gauging Station
- Reporting Location
- Extreme Flood (notional 1 in 100,000 AEP)
- Limit of Detailed Modelling

Refer to Councils for local flooding beyond limit

Depth (m)
0 - 0.5
0.5 - 1
1 - 1.5
1.5 - 2
>2

Brisbane River Catchment Flood Study
Study Partners

Brisbane City Council
 Ipswich City Council
 Lockyer Valley Regional Council
 Somerset Regional Council
 Seqwater

Peak Flood Depth Maps - 1 in 100 AEP for Riverine Flooding - Region D

BMT WBM endeavours to ensure that the information provided in this map is correct at the time of publication. BMT WBM does not warrant, guarantee or make representations regarding the currency and accuracy of information contained in this map.

Filepath : B:\B20702 BRCFS Hydraulics\60_Mapping\MXD\MXD_OUTPUT\B15\D0100\Drawing_012_B15-D0100-D-RegD.mxd

0 1.5 3 4.5
Kilometers

Map Grid of Australia 1994, Zone 56

Drawing 13
B15-D0100-D-RegD
Oct. 2016

BMT WBM
www.bmtwbm.com.au

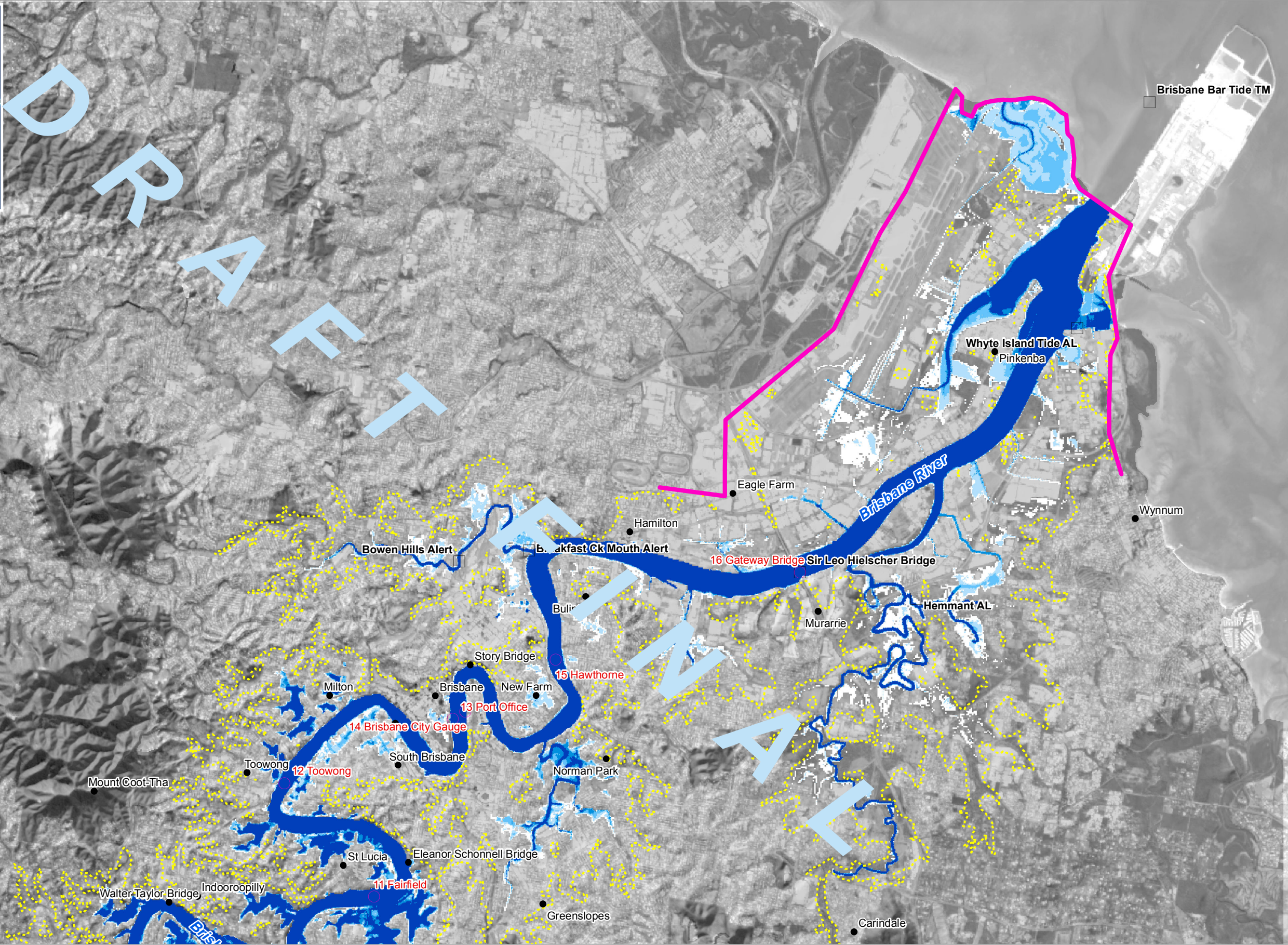
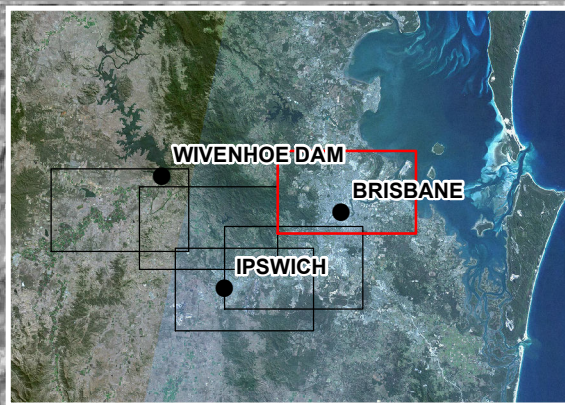

LEGEND

- Gauging Station
- Reporting Location
- Extreme Flood (notional 1 in 100,000 AEP)
- Limit of Detailed Modelling

Refer to Councils for local flooding beyond limit

Depth (m)	
	0 - 0.5
	0.5 - 1
	1 - 1.5
	1.5 - 2
	>2

Brisbane River Catchment Flood Study
Study Partners

Brisbane City Council
Ipswich City Council
Lockyer Valley Regional Council
Somerset Regional Council
Seqwater

Peak Flood Depth Maps - 1 in 100 AEP for Riverine Flooding - Region E

BMT WBM endeavours to ensure that the information provided in this map is correct at the time of publication. BMT WBM does not warrant, guarantee or make representations regarding the currency and accuracy of information contained in this map.

Filepath : B:\B20702 BRCFS Hydraulics\60_Mapping\MXD\MXD_OUTPUT\B15\B15\0100\Drawing_013_B15-D0100-D-RegE.mxd

Map Grid of Australia 1994, Zone 56

Drawing 14
B15-D0100-D-RegE

Oct. 2016

www.bmtwbm.com.au

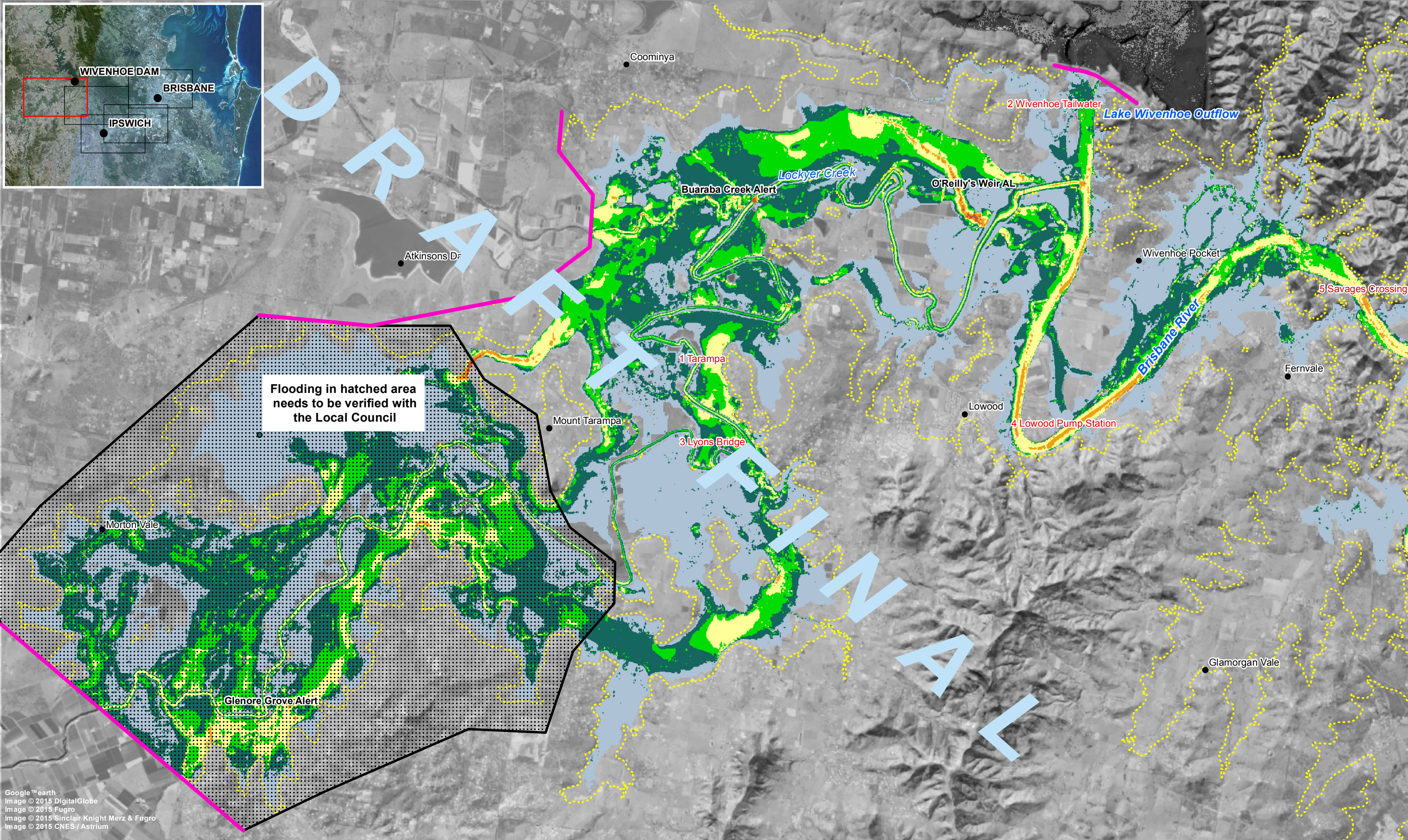

- LEGEND**
- Gauging Station
 - Reporting Location
 - ⋯ Extreme Flood (notional 1 in 100,000 AEP)
 - Limit of Detailed Modelling
Refer to Councils for local flooding beyond limit

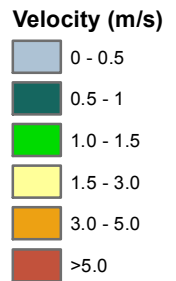

Brisbane River Catchment Flood Study
Study Partners



Brisbane City Council
Ipswich City Council
Lockyer Valley Regional Council
Somerset Regional Council
Seqwater

Peak Flood Velocity Maps - 1 in 100 AEP for Riverine Flooding - Region A

BMT WBM endeavours to ensure that the information provided in this map is correct at the time of publication. BMT WBM does not warrant, guarantee or make representations regarding the currency and accuracy of information contained in this map.

Filepath : B:\B20702 BRCFS Hydraulics\60_Mapping\MXD\MXD_OUTPUT\B15\D0100\Drawing_014_B15-D0100-V-RegA.mxd

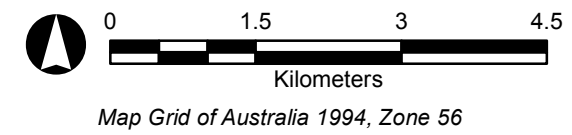

Drawing 15
B15-D0100-V-RegA

Oct. 2016



www.bmtwbm.com.au

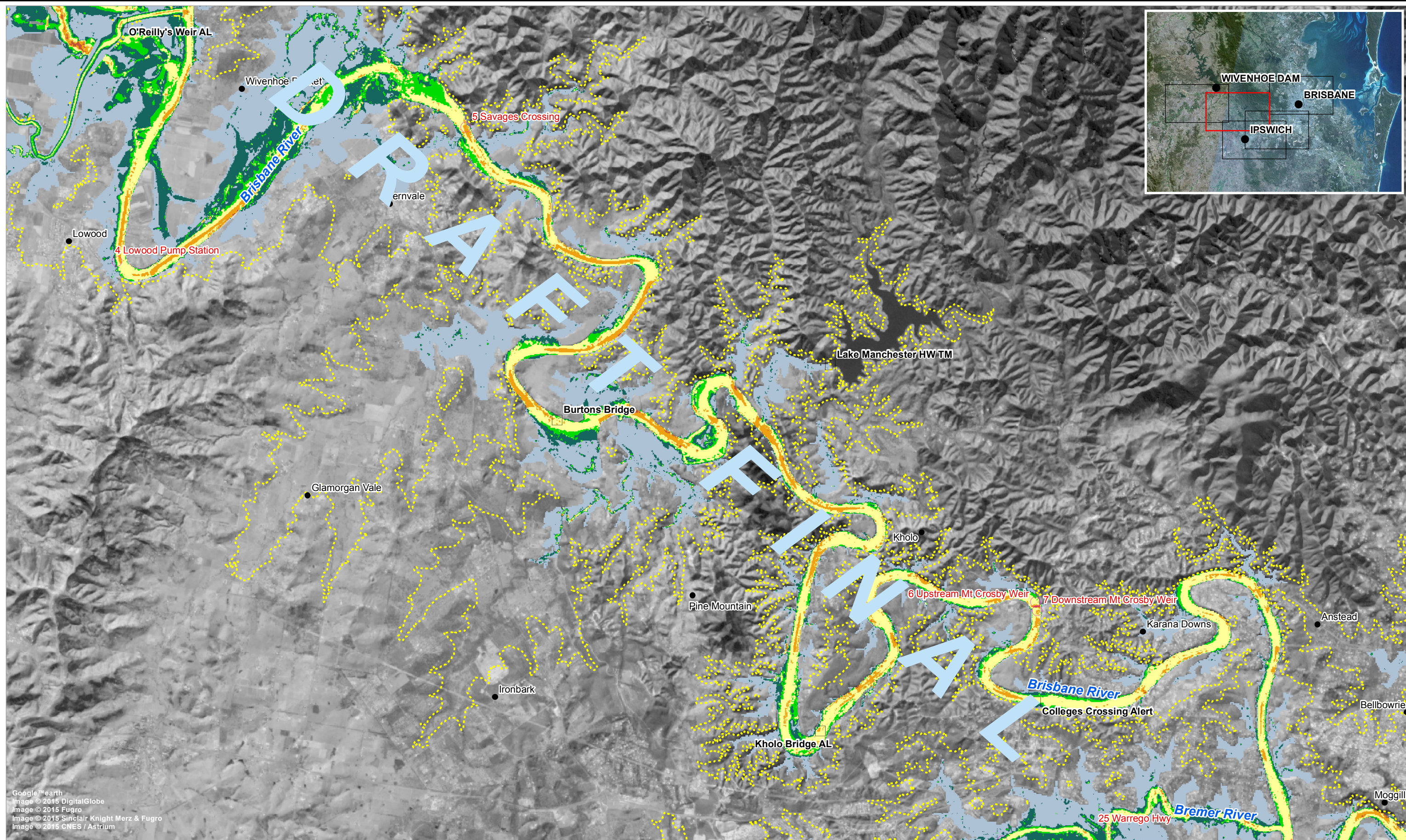

Google Earth
 Image © 2015 DigitalGlobe
 Image © 2015 Fugro
 Image © 2015 Sinclair Knight Merz & Fugro
 Image © 2015 CNES / Astrium

LEGEND

- Gauging Station
- Reporting Location
- Extreme Flood (notional 1 in 100,000 AEP)
- Limit of Detailed Modelling
Refer to Councils for local flooding beyond limit

Velocity (m/s)

- 0 - 0.5
- 0.5 - 1
- 1.0 - 1.5
- 1.5 - 3.0
- 3.0 - 5.0
- >5.0

Brisbane River Catchment Flood Study
 Study Partners



Queensland Government

Brisbane City Council
 Ipswich City Council
 Lockyer Valley Regional Council
 Somerset Regional Council
 Seqwater

Peak Flood Velocity Maps - 1 in 100 AEP for Riverine Flooding - Region B

BMT WBM endeavours to ensure that the information provided in this map is correct at the time of publication. BMT WBM does not warrant, guarantee or make representations regarding the currency and accuracy of information contained in this map.

Filepath : B:\B20702 BRCFS Hydraulics\60_Mapping\MXD\MXD_OUTPUT\B15\D0100\Drawing_015_B15-D0100-V-RegB.mxd

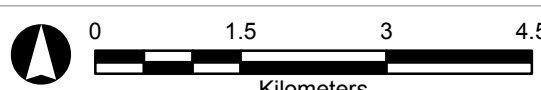

0 1.5 3 4.5
 Kilometers

Map Grid of Australia 1994, Zone 56

Drawing 16
 B15-D0100-V-RegB

Oct. 2016



BMT WBM
 www.bmtwbm.com.au

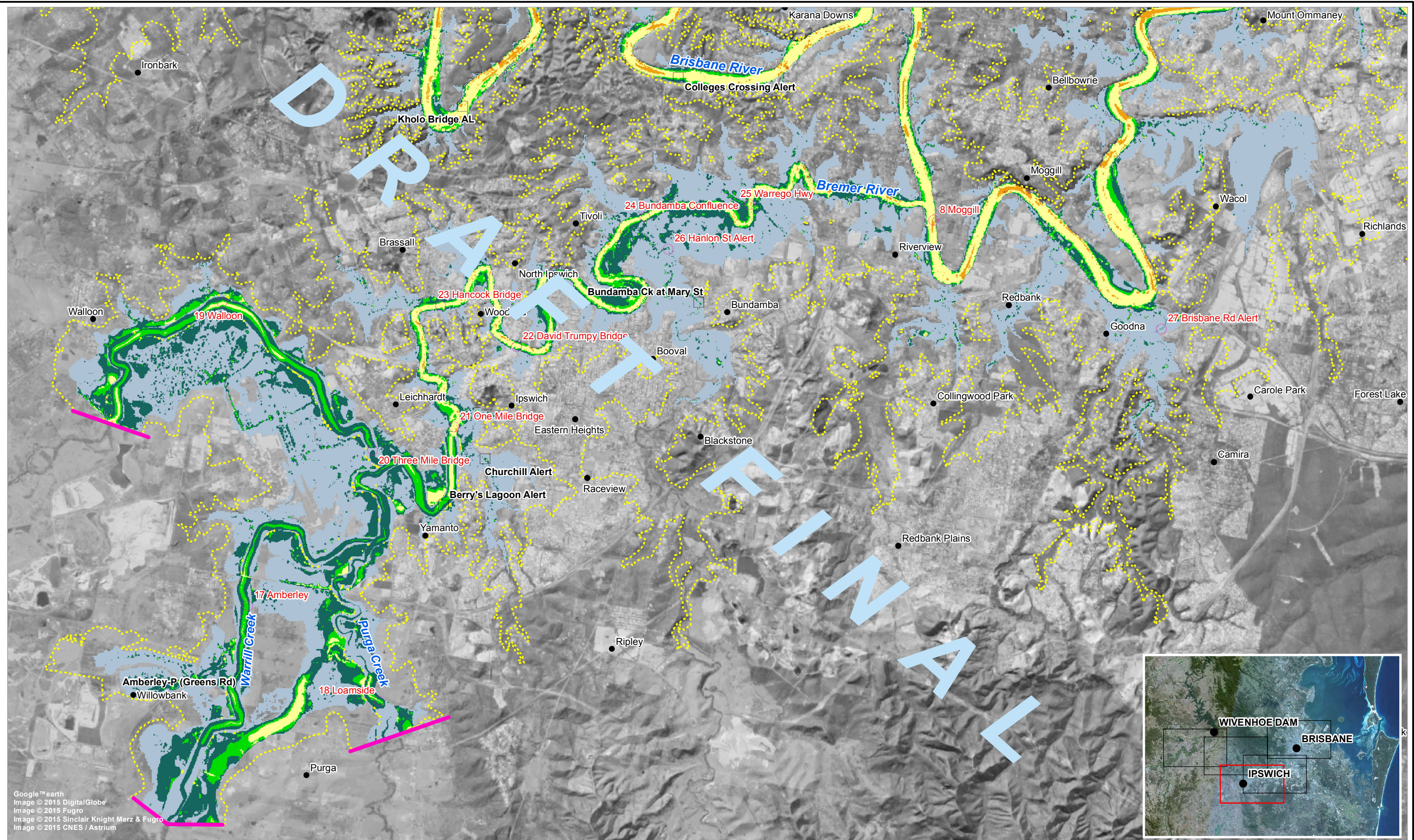

Google™ earth
 Image © 2015 DigitalGlobe
 Image © 2015 Fugro
 Image © 2015 Sinclair Knight Merz & Fugro
 Image © 2015 CNES / Astrium

LEGEND

- Gauging Station
- Reporting Location
- ⋯ Extreme Flood (notional 1 in 100,000 AEP)
- Limit of Detailed Modelling
Refer to Councils for local flooding beyond limit

Velocity (m/s)
0 - 0.5
0.5 - 1
1.0 - 1.5
1.5 - 3.0
3.0 - 5.0
>5.0

Brisbane River Catchment Flood Study
 Study Partners

Brisbane City Council
 Ipswich City Council
 Lockyer Valley Regional Council
 Somerset Regional Council
 Seqwater

Peak Flood Velocity Maps - 1 in 100 AEP for Riverine Flooding - Region C

BMT WBM endeavours to ensure that the information provided in this map is correct at the time of publication. BMT WBM does not warrant, guarantee or make representations regarding the currency and accuracy of information contained in this map.

Filepath : B:\B20702 BRCFS Hydraulics\60_Mapping\MXD\MXD_OUTPUT\B15\D0100\Drawing_016_B15-D0100-V-RegC.mxd

0 1.5 3 4.5
 Kilometers

Map Grid of Australia 1994, Zone 56

Drawing 17
 B15-D0100-V-RegC

Oct. 2016

www.bmtwbm.com.au

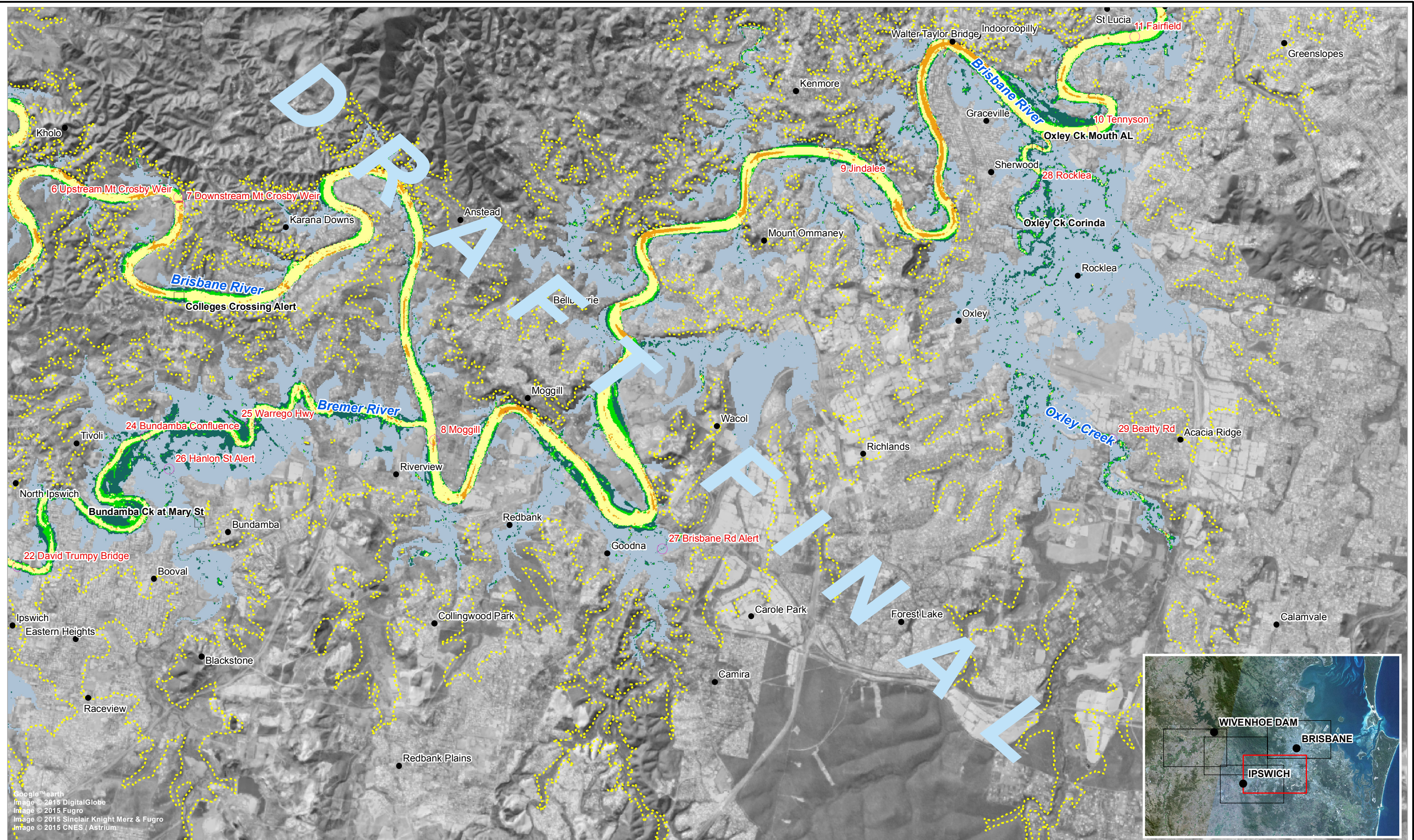

LEGEND

- Gauging Station
- Reporting Location
- ⋯ Extreme Flood (notional 1 in 100,000 AEP)
- Limit of Detailed Modelling
Refer to Councils for local flooding beyond limit

Velocity (m/s)

- 0 - 0.5
- 0.5 - 1
- 1.0 - 1.5
- 1.5 - 3.0
- 3.0 - 5.0
- >5.0

Brisbane River Catchment Flood Study
Study Partners



Brisbane City Council
 Ipswich City Council
 Lockyer Valley Regional Council
 Somerset Regional Council
 Seqwater

Peak Flood Velocity Maps - 1 in 100 AEP for Riverine Flooding - Region D

BMT WBM endeavours to ensure that the information provided in this map is correct at the time of publication. BMT WBM does not warrant, guarantee or make representations regarding the currency and accuracy of information contained in this map.

Filepath : B:\B20702 BRCFS Hydraulics\60_Mapping\MXD\MXD_OUTPUT\B15\D0100\Drawing_017_B15-D0100-V-RegD.mxd

0 1.5 3 4.5
Kilometers

Map Grid of Australia 1994, Zone 56

Drawing 18
B15-D0100-V-RegD

Oct. 2016



www.bmtwbm.com.au

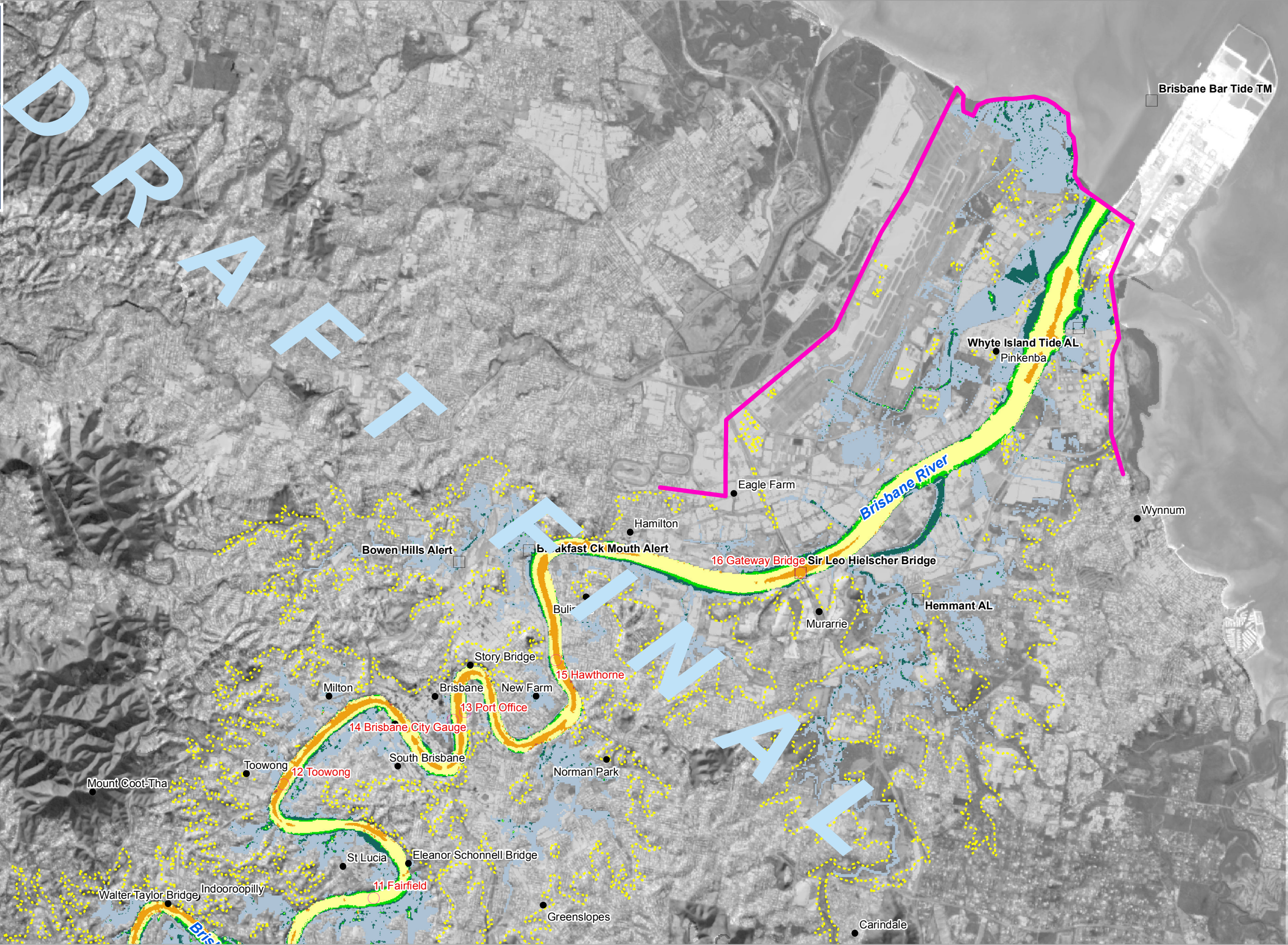
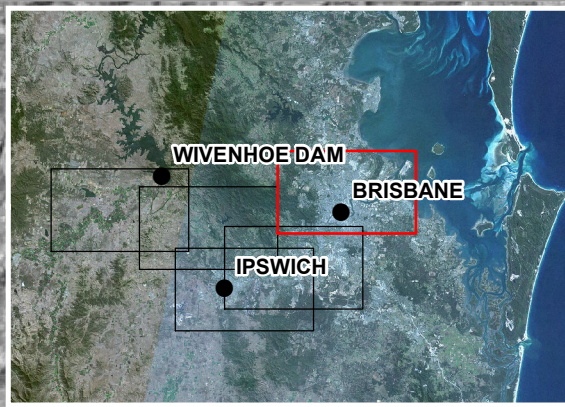

Google™ earth
 Image © 2015 DigitalGlobe
 Image © 2015 Fugro
 Image © 2015 Sinclair Knight Merz & Fugro
 Image © 2015 CNES / Astrium

LEGEND

- Gauging Station
- Reporting Location
- Extreme Flood (notional 1 in 100,000 AEP)
- Limit of Detailed Modelling
Refer to Councils for local flooding beyond limit

Velocity (m/s)

- 0 - 0.5
- 0.5 - 1
- 1.0 - 1.5
- 1.5 - 3.0
- 3.0 - 5.0
- >5.0

Brisbane River Catchment Flood Study
 Study Partners



Brisbane City Council
 Ipswich City Council
 Lockyer Valley Regional Council
 Somerset Regional Council
 Seqwater

**Peak Flood Velocity Maps - 1 in 100 AEP
 for Riverine Flooding - Region E**

BMT WBM endeavours to ensure that the information provided in this map is correct at the time of publication. BMT WBM does not warrant, guarantee or make representations regarding the currency and accuracy of information contained in this map.

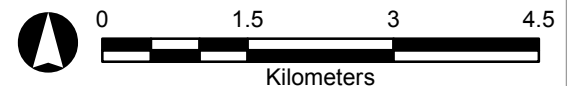

Map Grid of Australia 1994, Zone 56

Filepath : B:\B20702 BRCFS Hydraulics\60_Mapping\MXD\MXD_OUTPUT\B15\D0100\Drawing_018_B15-D0100-V-RegE.mxd

Drawing 19
 B15-D0100-V-RegE

Oct.
 2016



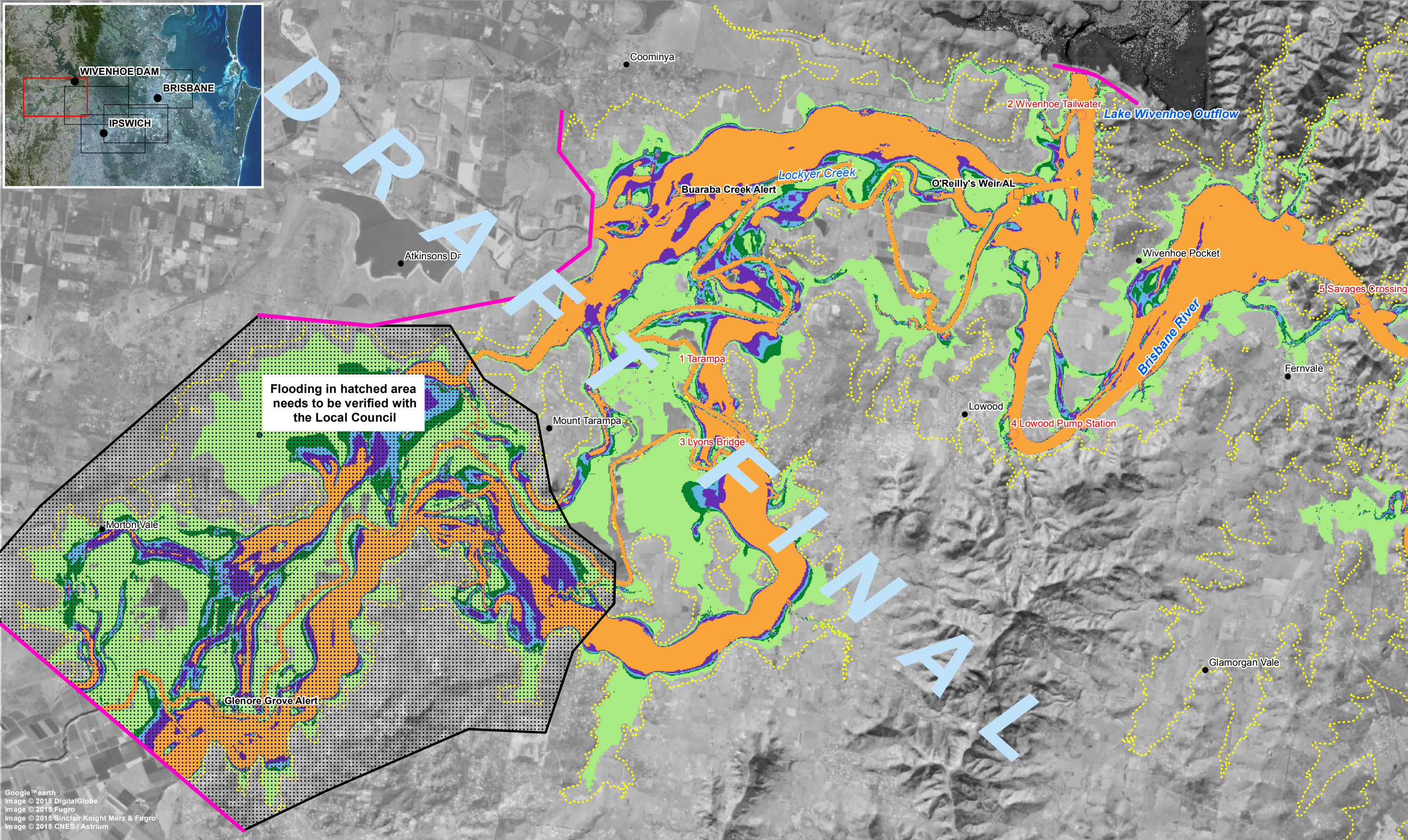

LEGEND

- Gauging Station
- Reporting Location
- Extreme Flood (notional 1 in 100,000 AEP)
- Limit of Detailed Modelling
Refer to Councils for local flooding beyond limit

Depth x Velocity (m²/s)

- 0 - 0.4
- 0.4 - 0.6
- 0.6 - 0.8
- 0.8 - 1.2
- >1.2

Brisbane River Catchment Flood Study
Study Partners



Brisbane City Council
Ipswich City Council
Lockyer Valley Regional Council
Somerset Regional Council
Seqwater

Velocity x Depth (Hydraulic Hazard) Maps - 1 in 100 AEP
for Riverine Flooding - Region A

BMT WBM endeavours to ensure that the information provided in this map is correct at the time of publication. BMT WBM does not warrant, guarantee or make representations regarding the currency and accuracy of information contained in this map.

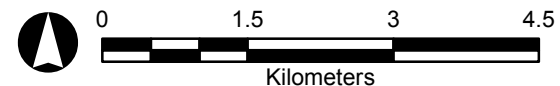

Map Grid of Australia 1994, Zone 56

Drawing 20
B15-D0100-H-RegA

Oct.
2016



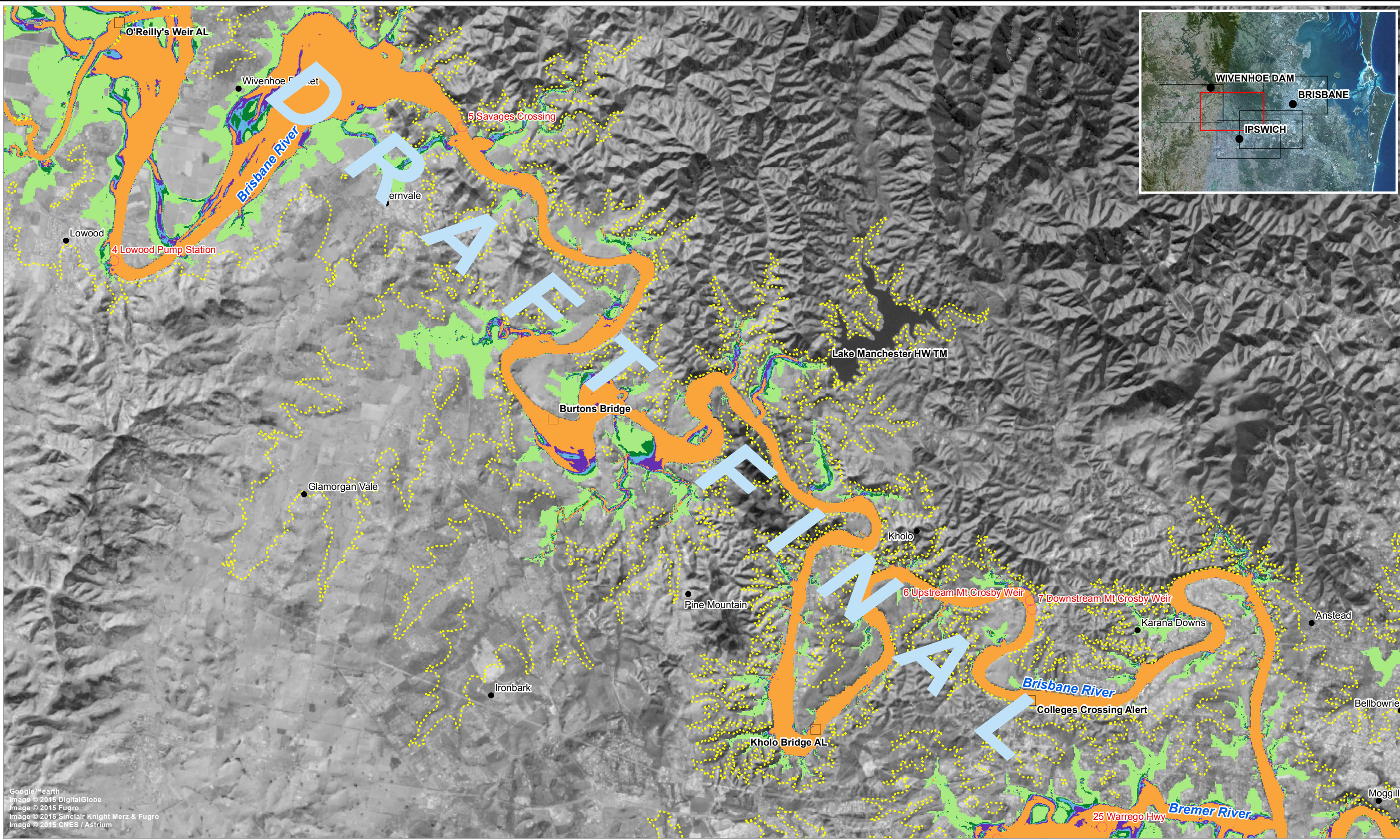

Google Earth
 Image © 2015 DigitalGlobe
 Image © 2015 Fugro
 Image © 2015 Sinclair Knight Merz & Fugro
 Image © 2015 CNES / Astrium

LEGEND

- Gauging Station
- Reporting Location
- ⋯ Extreme Flood (notional 1 in 100,000 AEP)
- Limit of Detailed Modelling
Refer to Councils for local flooding beyond limit

Depth x Velocity (m²/s)

- 0 - 0.4
- 0.4 - 0.6
- 0.6 - 0.8
- 0.8 - 1.2
- >1.2

Brisbane River Catchment Flood Study
 Study Partners



Brisbane City Council
 Ipswich City Council
 Lockyer Valley Regional Council
 Somerset Regional Council
 Seqwater

**Velocity x Depth (Hydraulic Hazard) Maps - 1 in 100 AEP
 for Riverine Flooding - Region B**

BMT WBM endeavours to ensure that the information provided in this map is correct at the time of publication. BMT WBM does not warrant, guarantee or make representations regarding the currency and accuracy of information contained in this map.

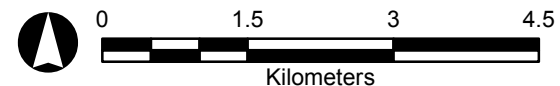

Map Grid of Australia 1994, Zone 56

Drawing 21
 B15-D0100-H-RegB

Oct.
 2016



Filepath : B:\B20702 BRCFS Hydraulics\60_Mapping\MXD\MXD_OUTPUT\B15\D0100\Drawing_020_B15-D0100-H-RegB.mxd

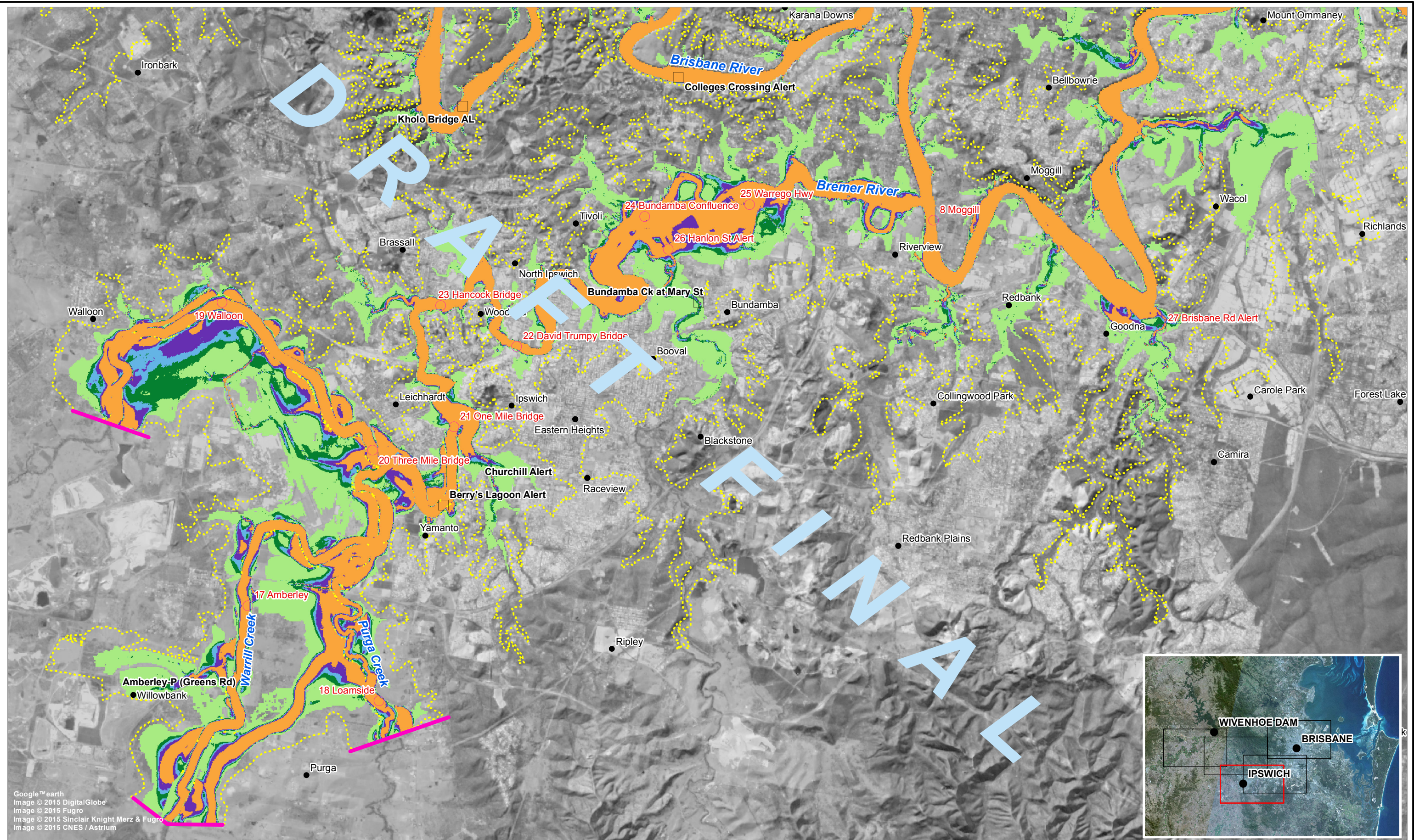

Google™ earth
 Image © 2015 DigitalGlobe
 Image © 2015 Fugro
 Image © 2015 Sinclair Knight Merz & Fugro
 Image © 2015 CNES / Astrium

LEGEND

- Gauging Station
- Reporting Location
- ⋯ Extreme Flood (notional 1 in 100,000 AEP)
- Limit of Detailed Modelling
Refer to Councils for local flooding beyond limit

Depth x Velocity (m²/s)

- 0 - 0.4
- 0.4 - 0.6
- 0.6 - 0.8
- 0.8 - 1.2
- >1.2

Brisbane River Catchment Flood Study
 Study Partners



Brisbane City Council
 Ipswich City Council
 Lockyer Valley Regional Council
 Somerset Regional Council
 Seqwater

Velocity x Depth (Hydraulic Hazard) Maps - 1 in 100 AEP for Riverine Flooding - Region C

BMT WBM endeavours to ensure that the information provided in this map is correct at the time of publication. BMT WBM does not warrant, guarantee or make representations regarding the currency and accuracy of information contained in this map.

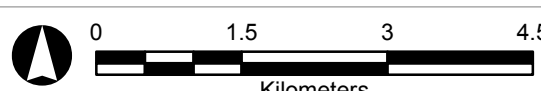

Map Grid of Australia 1994, Zone 56

Filepath : B:\B20702 BRCFS Hydraulics\60_Mapping\MXD\MXD_OUTPUT\B15\D0100\Drawing_021_B15-D0100-H-RegC.mxd

Drawing 22
 B15-D0100-H-RegC

Oct. 2016



www.bmtwbm.com.au

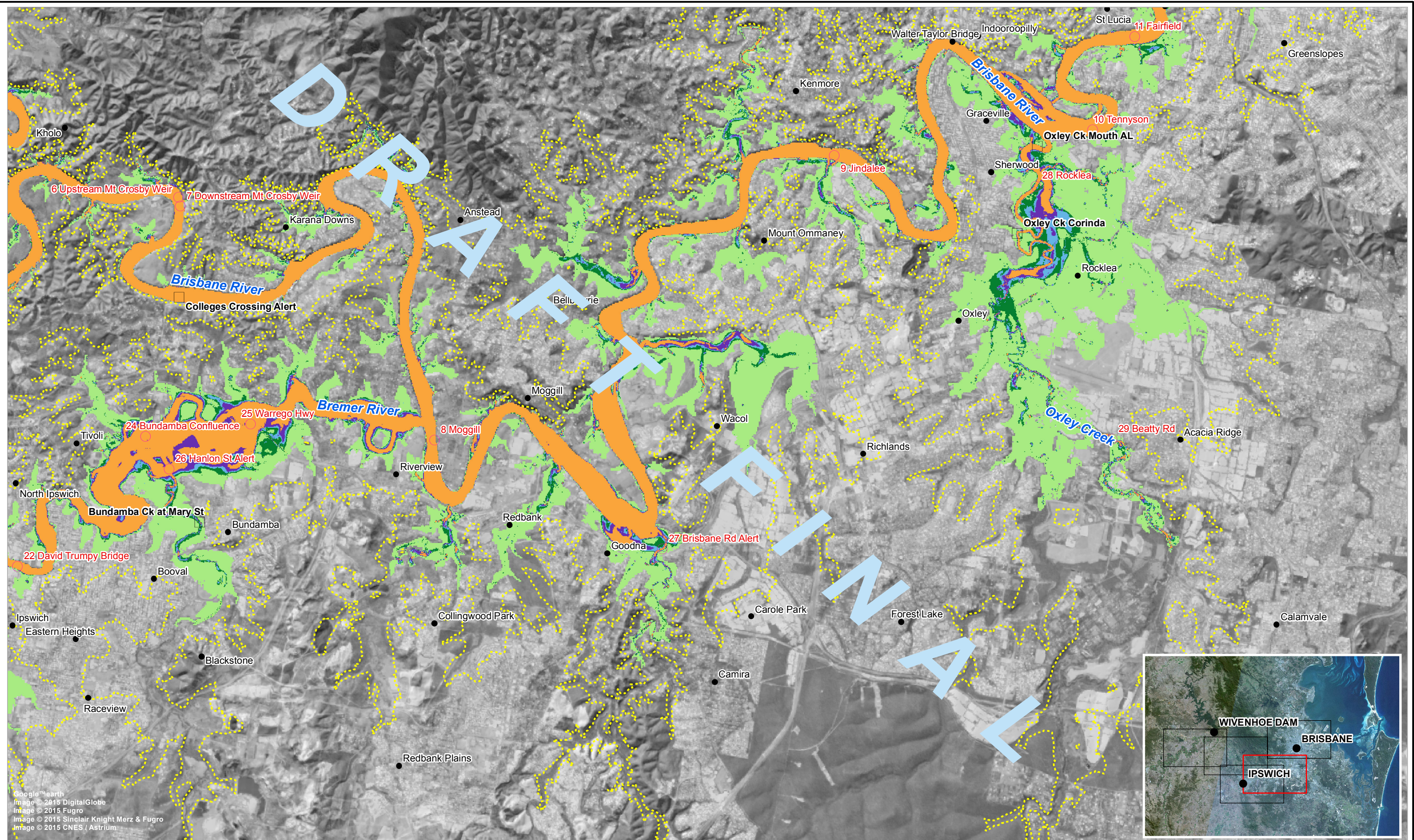

LEGEND

- Gauging Station
- Reporting Location
- ⋯ Extreme Flood (notional 1 in 100,000 AEP)
- Limit of Detailed Modelling
Refer to Councils for local flooding beyond limit

Depth x Velocity (m²/s)

- 0 - 0.4
- 0.4 - 0.6
- 0.6 - 0.8
- 0.8 - 1.2
- >1.2

Brisbane River Catchment Flood Study
Study Partners



Brisbane City Council
Ipswich City Council
Lockyer Valley Regional Council
Somerset Regional Council
Seqwater

Velocity x Depth (Hydraulic Hazard) Maps - 1 in 100 AEP for Riverine Flooding - Region D

BMT WBM endeavours to ensure that the information provided in this map is correct at the time of publication. BMT WBM does not warrant, guarantee or make representations regarding the currency and accuracy of information contained in this map.

Filepath : B:\B20702 BRCFS Hydraulics\60_Mapping\MXD\MXD_OUTPUT\B15\D0100\Drawing_022_B15-D0100-H-RegD.mxd

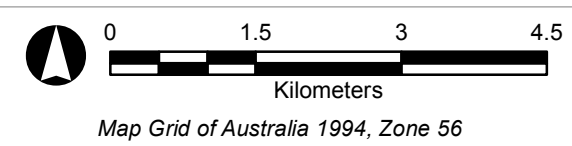

Drawing 23
B15-D0100-H-RegD

Oct. 2016



www.bmtwbm.com.au

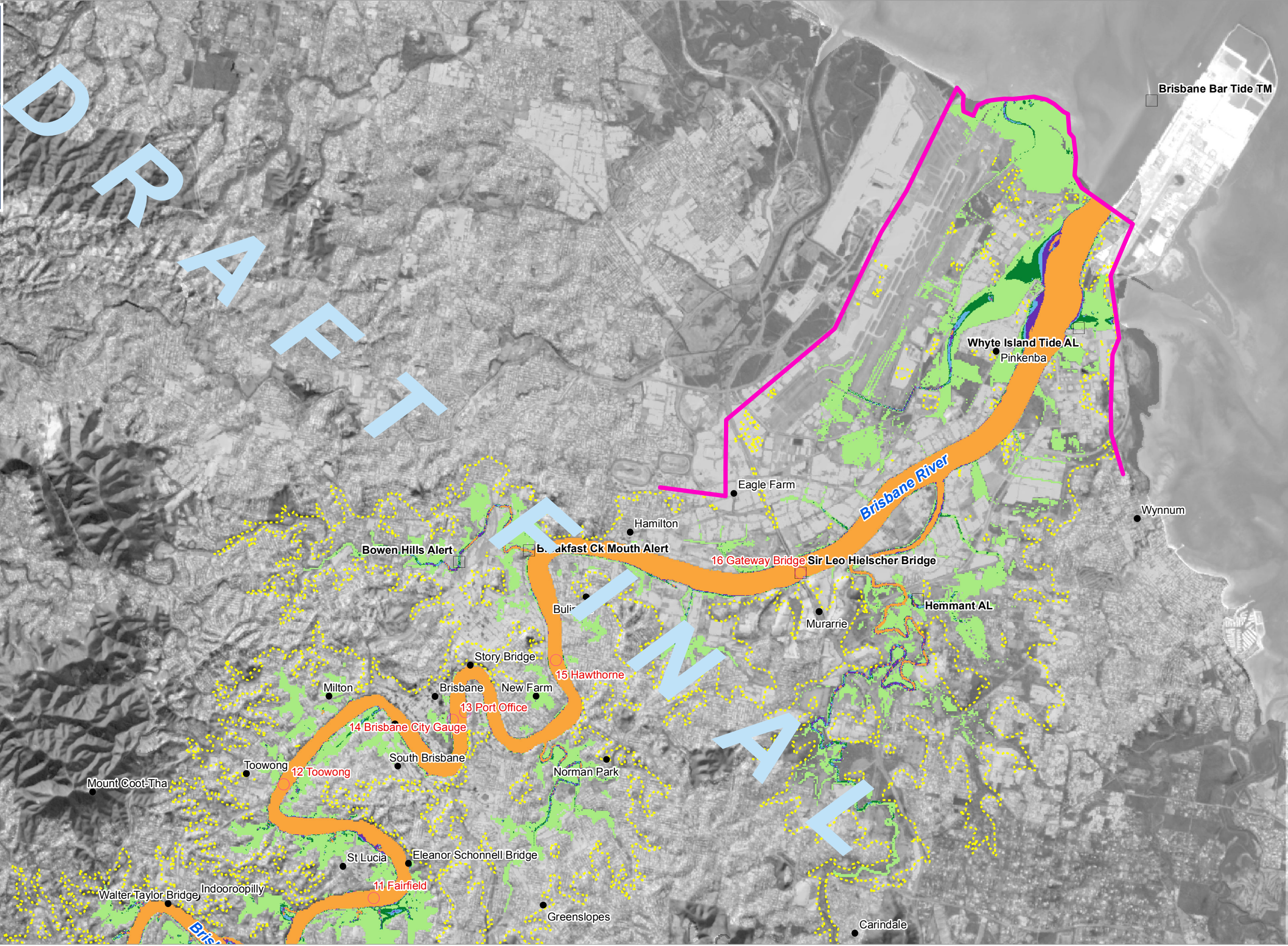
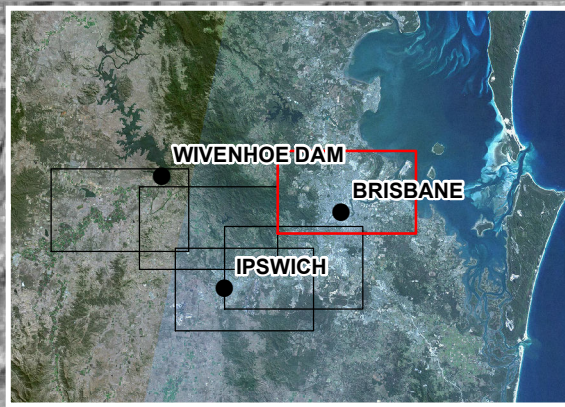

LEGEND

- Gauging Station
- Reporting Location
- Extreme Flood (notional 1 in 100,000 AEP)
- Limit of Detailed Modelling
Refer to Councils for local flooding beyond limit

Depth x Velocity (m²/s)

- 0 - 0.4
- 0.4 - 0.6
- 0.6 - 0.8
- 0.8 - 1.2
- >1.2

Brisbane River Catchment Flood Study
Study Partners



Brisbane City Council
Ipswich City Council
Lockyer Valley Regional Council
Somerset Regional Council
Seqwater

Velocity x Depth (Hydraulic Hazard) Maps - 1 in 100 AEP
for Riverine Flooding - Region E

BMT WBM endeavours to ensure that the information provided in this map is correct at the time of publication. BMT WBM does not warrant, guarantee or make representations regarding the currency and accuracy of information contained in this map.

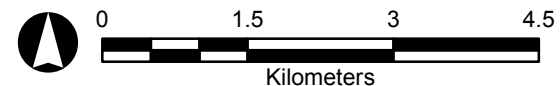

Map Grid of Australia 1994, Zone 56

Drawing 24
B15-D0100-H-RegE

Oct.
2016



www.bmtwbm.com.au

Filepath : B:\B20702 BRCFS Hydraulics\60_Mapping\MXD\MXD_OUTPUT\B15\D0100\Drawing_023_B15-D0100-H-RegE.mxd