

DIVISION OF LAND RESEARCH
COMMONWEALTH SCIENTIFIC AND INDUSTRIAL RESEARCH ORGANIZATION
DAWSON-FITZROY AREA — QUEENSLAND, AUSTRALIA

SOILS By F. C. Sweeney
VEGETATION By N. H. Speck
PASTURE LANDS By R. A. Perry

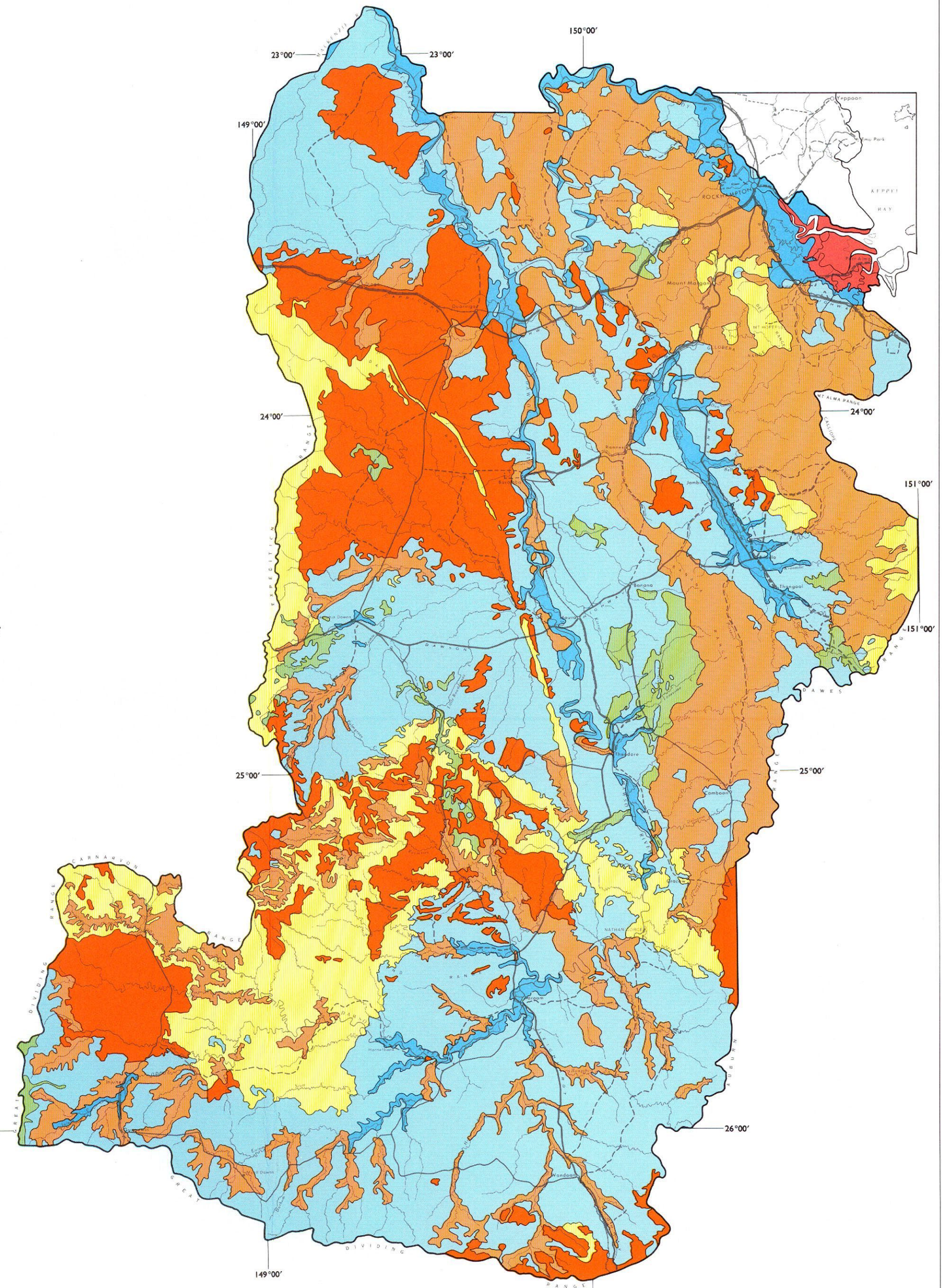
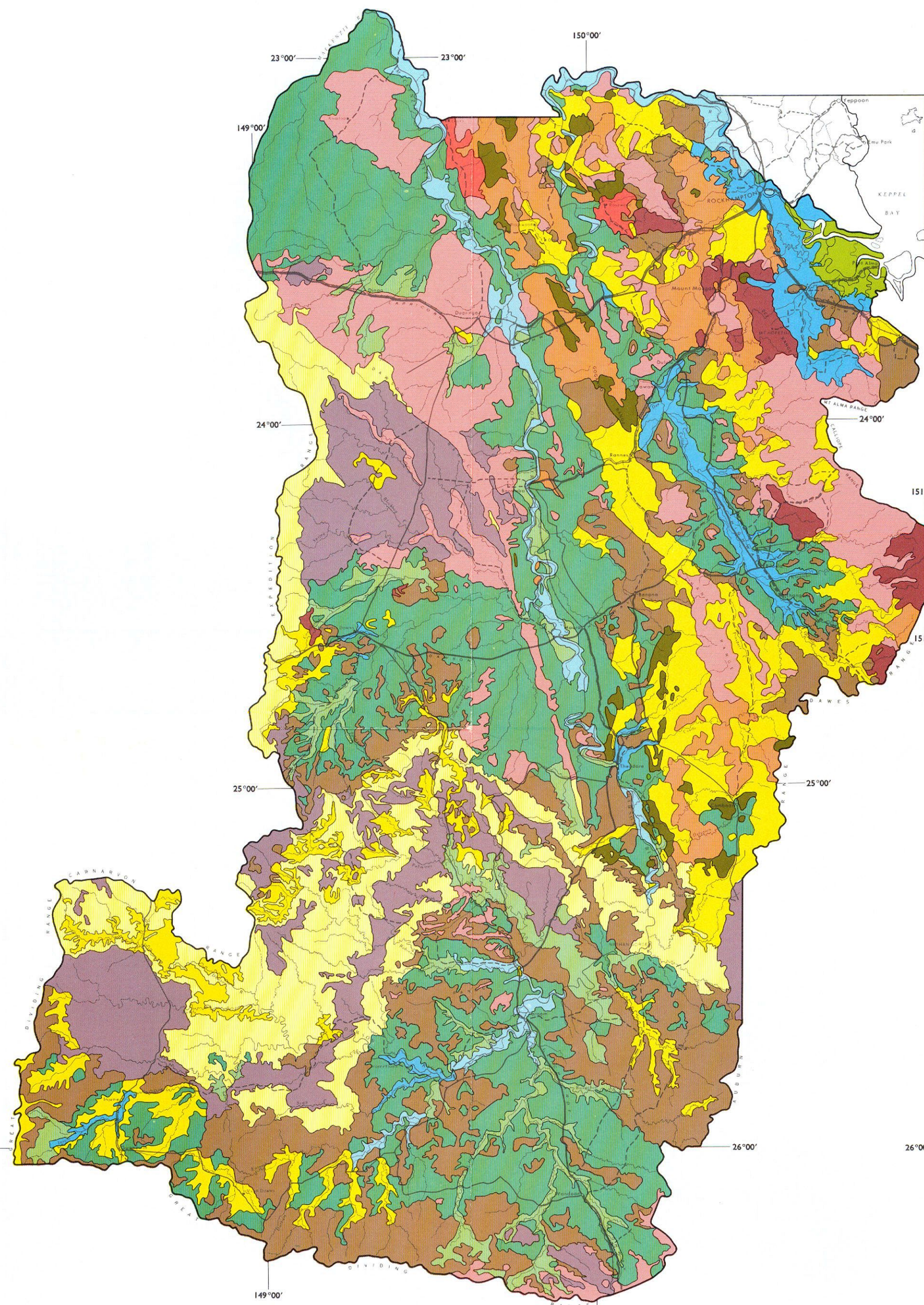
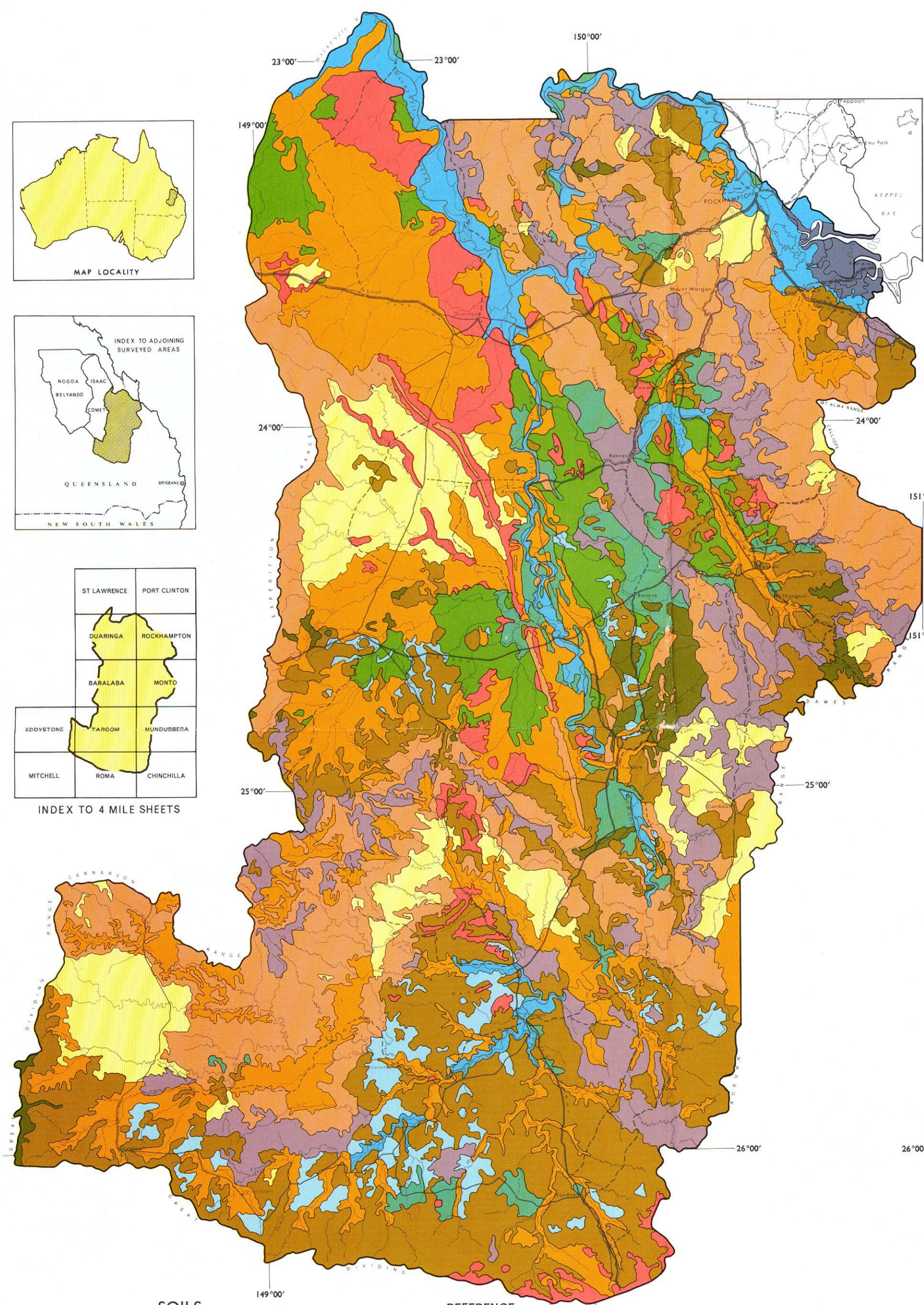

- SOILS**
(Land systems grouped according to their dominant soil families)
- CRACKING CLAY SOILS**
- On alluvium: Vermont, Minor Pegunny, Rolleston, Retro, and Clematis
 - Gilgaid: Pegunny, Minor Teviot, Retro, and Wyseby
 - On Tertiary weathered zone: Downfall and Rolleston, Minor Pegunny, Teviot, Bruce, Rugby, and Kinnou
 - Sedentary clay soils: Teviot, Minor Rolleston, Vermont, and Rugby
 - Shallow soils: Bruce and Rugby, Minor May Downs, Vermont, and Southernwood
- DARK BROWN AND GREY-BROWN SOILS**
- Cheshire, Kinnou, and Carraba, Minor Rolleston, Downfall, Teviot, May Downs, and Rugby

- REFERENCE**
- TEXTURE-CONTRAST SOILS**
- Deep, with thick sandy surface soils: Luxor and Broadmeadow, Minor Petrona, Highmount, Medway, and Taurus
 - Deep, with thin sandy or loamy surface soils: Retro, Taurus, Wyseby, and Springwood, Minor Pegunny, Vermont, and shallow rocky soils
 - Shallow: Southernwood, Medway, Minor Retro, May Downs, Teviot
- RED AND YELLOW EARTHS**
- Dunrobin, Annandale, Forrester, Wilpeena, Minor Taurus, Luxor, Petrona, Consuelo
- SHALLOW ROCKY SOILS**
- Rugby, Shotover, Minor Kinnou, Ingelara, Dunrobin, Annandale, Southernwood, and Medway
- SALINE CLAYS AND MUDDS**
- Alma, Minor Vermont

- VEGETATION**
(Land systems grouped according to their major vegetation community)
- Microphyll vine woodland
 - Softwood scrub
 - Brigalow scrub
 - Wet sclerophyll forest
 - High forest
 - Sandstone forest
 - Rosewood forest
 - Shrub woodland
 - Tall grassy woodland
 - Grassy woodland with narrow-leaved and silver-leaved ironbark
 - Grassy woodland with silver-leaved ironbark
 - Grassy woodland with poplar box
 - Grassy woodland with coolibah
 - Treeless

- PASTURE LANDS**
(Land systems grouped according to their major pasture types)
- Scrub country.** Undulating to low hilly with shallow to deep clay soils; softwood or brigalow scrub; sparse short grasses
 - Eastern mid-height grass (clay soil) country.** Undulating plains with some low hills; silver-leaved ironbark grassy woodland; perennial tussock grasses
 - Eastern mid-height grass (not clay soil) country.** Undulating plains with some low hills; texture-contrast soils; various eucalypt grassy woodlands; perennial tussock grasses
 - Forest grass-three-awn country.** Undulating, hilly, or tableland country; shallow sandy soils or red and yellow earths; various eucalypt woodlands or forests; sparse forest grasses or three-awns
 - Frontage country.** Flat alluvial country; deep texture-contrast or clay soils; eucalypt woodlands; tall perennial tussock grasses
 - Saline coastal country.** Alluvial plains; saline clays and muds; treeless; bare or with salt-water couch grass
 - Non-range country.** Steep, rugged, or barren country



This map is a scanned image and some detail may be illegible or lost. All rights are reserved and no part of this publication covered by copyright may be reproduced or copied in any form or by any means except with the written permission of CSIRO Division of Land and Water. To the extent permitted by law, CSIRO excludes all liability to any person or organization for expenses, losses, liability and costs arising directly or indirectly from using this publication in whole or in part and any information or material contained in it. The publication must not be used as a means of endorsement without the prior written consent of CSIRO.

Drawn by Division of Land Research, reproduction by Printing Unit, Editorial and Publications Section, Commonwealth Scientific and Industrial Research Organization; topographic base by Division of National Mapping, Department of National Development, Canberra