

"Budd Graeme" <Graeme.Budd@environment.nsw.gov.au

To

<michael.young@planning.nsw.gov.au>

cc

<mike.young@planning.nsw.gov.au>, "Pittavino Mark"
<Mark.Pittavino@environment.nsw.gov.au>, "Davey Gary"
<Gary.Davey@environment.nsw.gov.au> <Neil.S.Wright@mainroads.qld.gov.au
>, "Chafer Margaret" <Margaret.Chafer@environment.nsw.gov.au>, "Hofmeyer
Damien" <Damien.Hofmeyer@environment.nsw.gov.au>

Subject

Tugun Comp Habitat

Michael,

As discussed earlier today we are satisfied that the assessment carried out on Blocks 18 and 19 is adequate for the requirements for compensator habitat for the relevant Wallum Frog species and Planigales for the Tugun Project.

We look forward to the finalisation of this matter as soon as practical.

If you have any questions please give me a call.

Thanks

Graeme Budd

Head Water and Catchments Unit - North Coast

Department of Environment and Climate Change

Phone 02 6640 2505

Fax 02 6642 7743

49 Victoria Street, Grafton

PO Box 498 Grafton NSW 2460

"Michael Young"<Michael.Young@planning.nsw.gov.au

To

<Neil.S.Wright@mainroads.qld.gov.au

"STEVENSON Wesley L"<Wesley_STEVENSON@rta.nsw.gov.au>

Subject

Tugun Bypass Compensatory Habitat -Environmental Investigation Report
into Skinners Shoot & Broadwater Blocks

Hello Neil,

The Department is satisfied with the survey that has been carried out on Site 18 as compensatory habitat for the wallum froglet and coastal planigale as part of the Tugun Bypass Project, and that no further survey work targeting the planigale is required.

Please call me if you have any questions.

Regards

Michael Young
Senior Environmental Planning Officer
Pacific Highway Assessment Team
Department of Planning
Bridge Street Office
Level 3 Room 312
23-33 Bridge Street
Sydney NSW 2000
(02) 9228 6437 (phone)
(02) 9228 6355 (fax)

APPENDIX 13: BLOCK 18 FINAL AREA FOR PURCHASE

Block 18 Lot 2 DP604378 (Richmond Valley Shire)

Sub-division for Tugun Compensatory Habitat
(shown by green dashed lines)

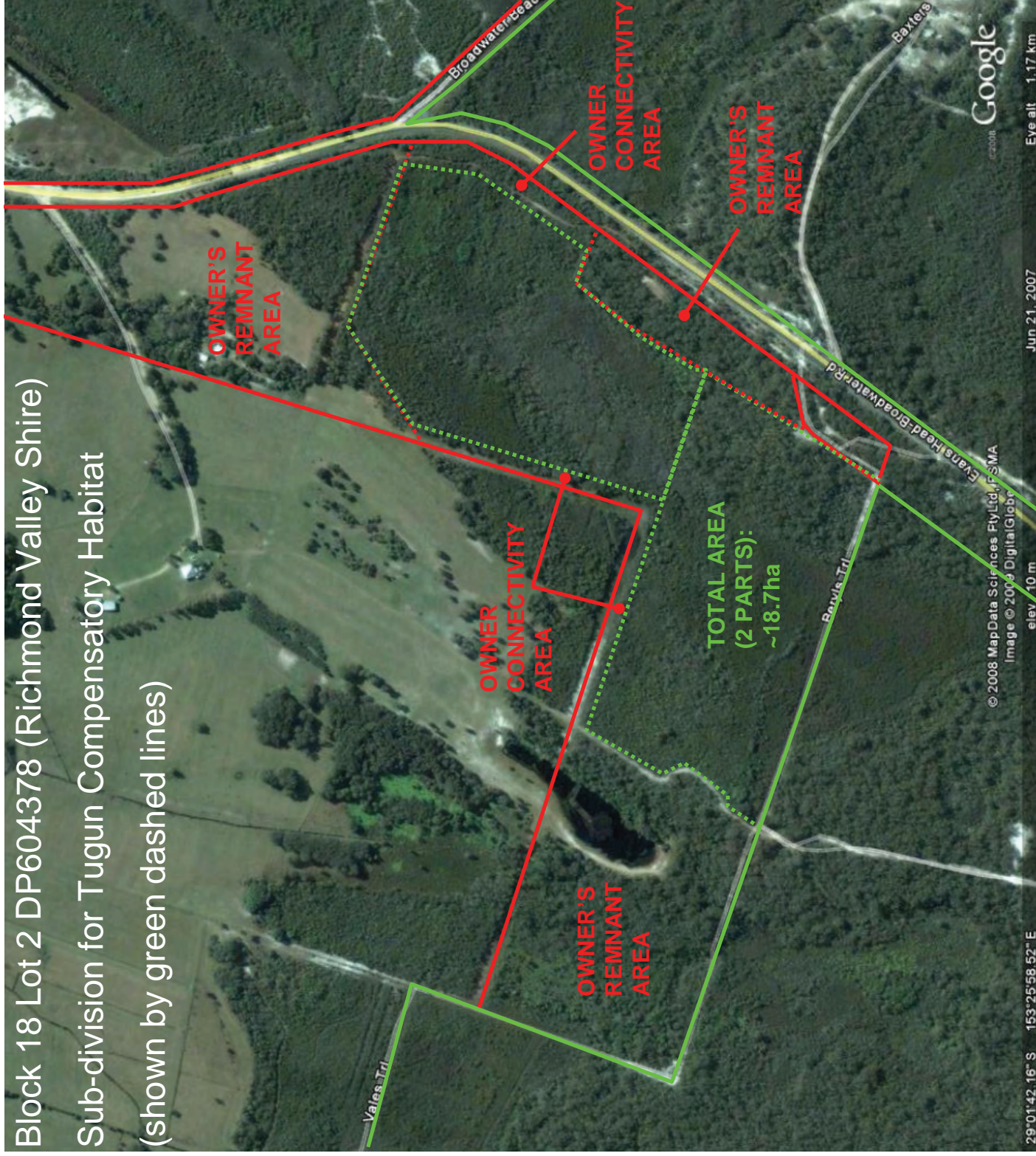

APPENDIX 14: BLOCK 18 SURVEY PLAN

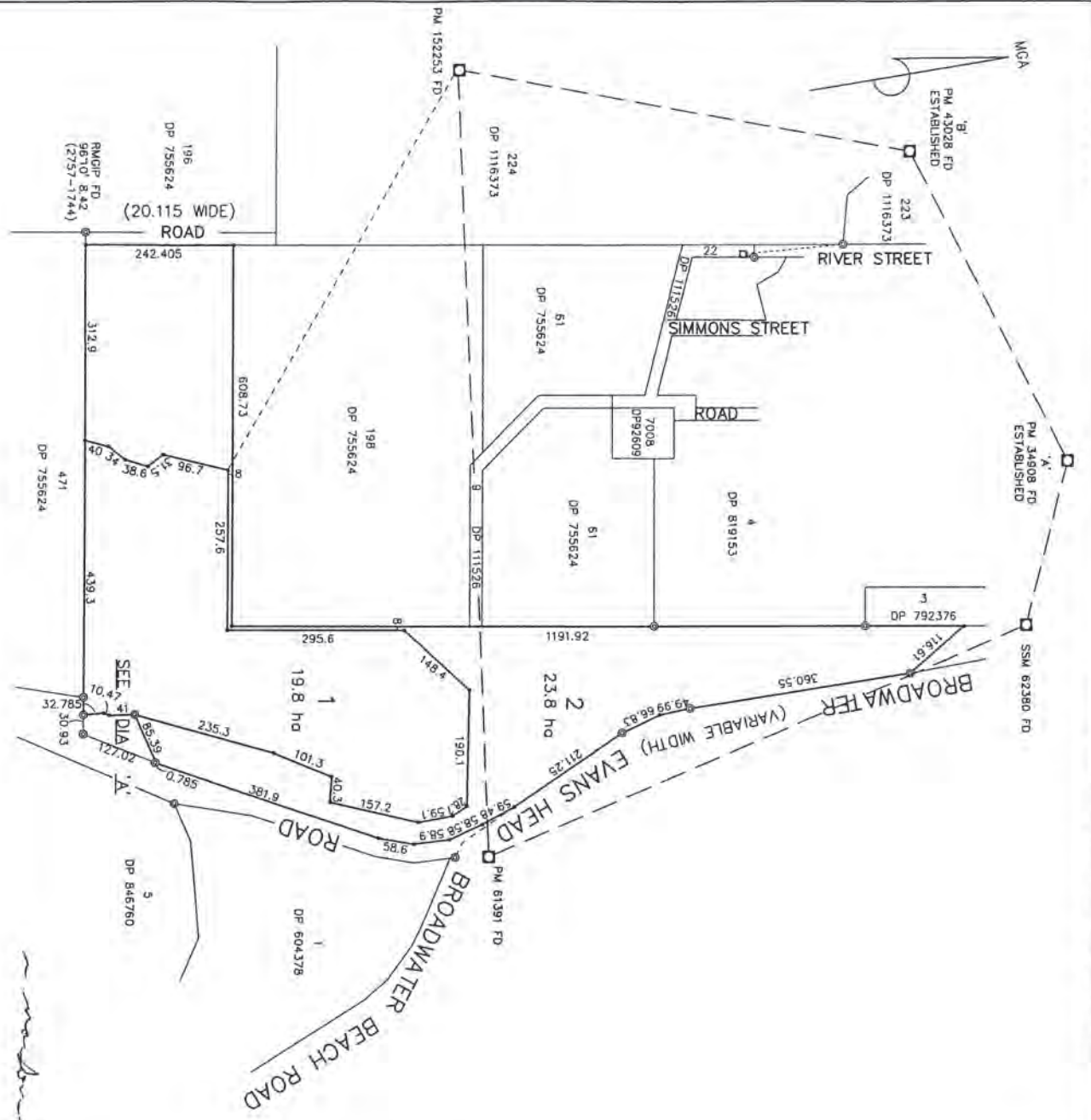

SURVEYING REGULATION 2006: Clause 61(2)					
MGA CO-ORDINATES		AHD LEVEL	CLASS	ORDER	
MARK	EASTING	NORTHING	A	L	U
PM 34908	542132.970	6790410.368	2.728	H	V
PM 43028	541589.019	6789997.231	2.243	B	L
PM 61391	542705	6786987.2	10	U	U
PM 152253	541485.297	6789156.877	0.545	U	U
SSM 62380	542325.810	6790321.690	10	B	U

SOURCE: MGA CO-ORDINATES ADAPTED FROM SCLMUS SEARCH
 DATED: 15 APRIL 2009
 COMBINED SCALE FACTOR = 0.999621

DIMENSIONS AND AREAS ARE SUBJECT TO FINAL SURVEY

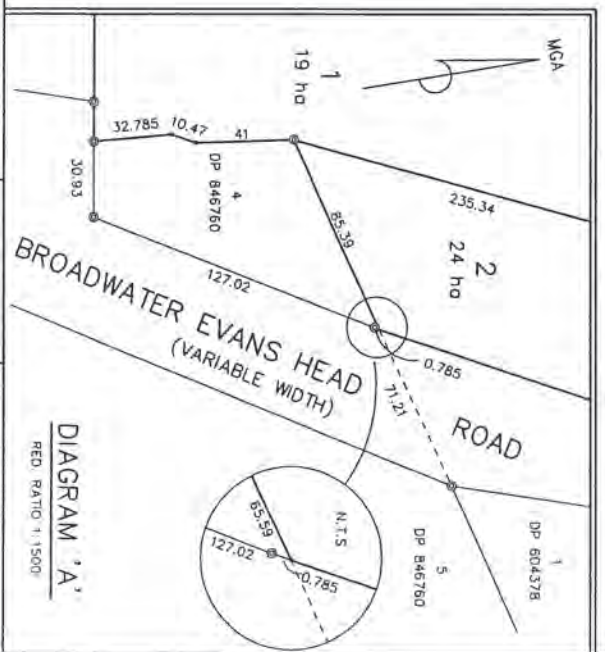

DIAGRAM 'A'
RED. RATIO 1:1500

DRAFT

10 | 20 | 30 | 40 | 50 | 60 | Table of mm | 100 | 110 | 120 | 130 | 140 | 150

Surveyor: NEIL ANTHONY KENNEDY KENNEDY SURVEYING PTY LTD PO BOX 46, LINDEN HEAD NSW 2478 Date of Survey: MAY 2009 Surveyor's Ref: 09041 DP	PLAN OF SUBDIVISION OF LOT 2 IN DP604378	LGA: RICHMOND VALLEY Locality: BROADWATER Subdivision No:	Registered
--	--	---	------------

Lengths are in metres. Reduction Ratio: 1:5000