

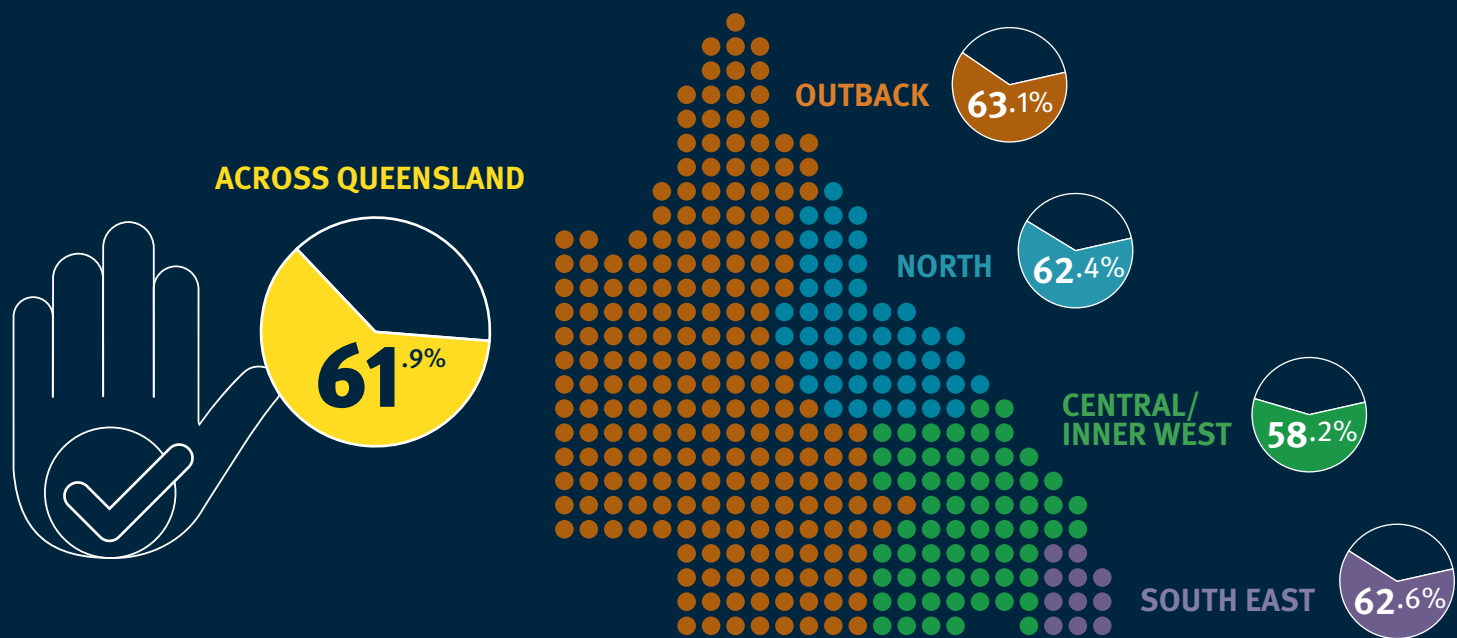

Queensland Gambling Survey 2023

Snapshot

Awareness of exclusions



Awareness of help services

ACROSS QUEENSLAND

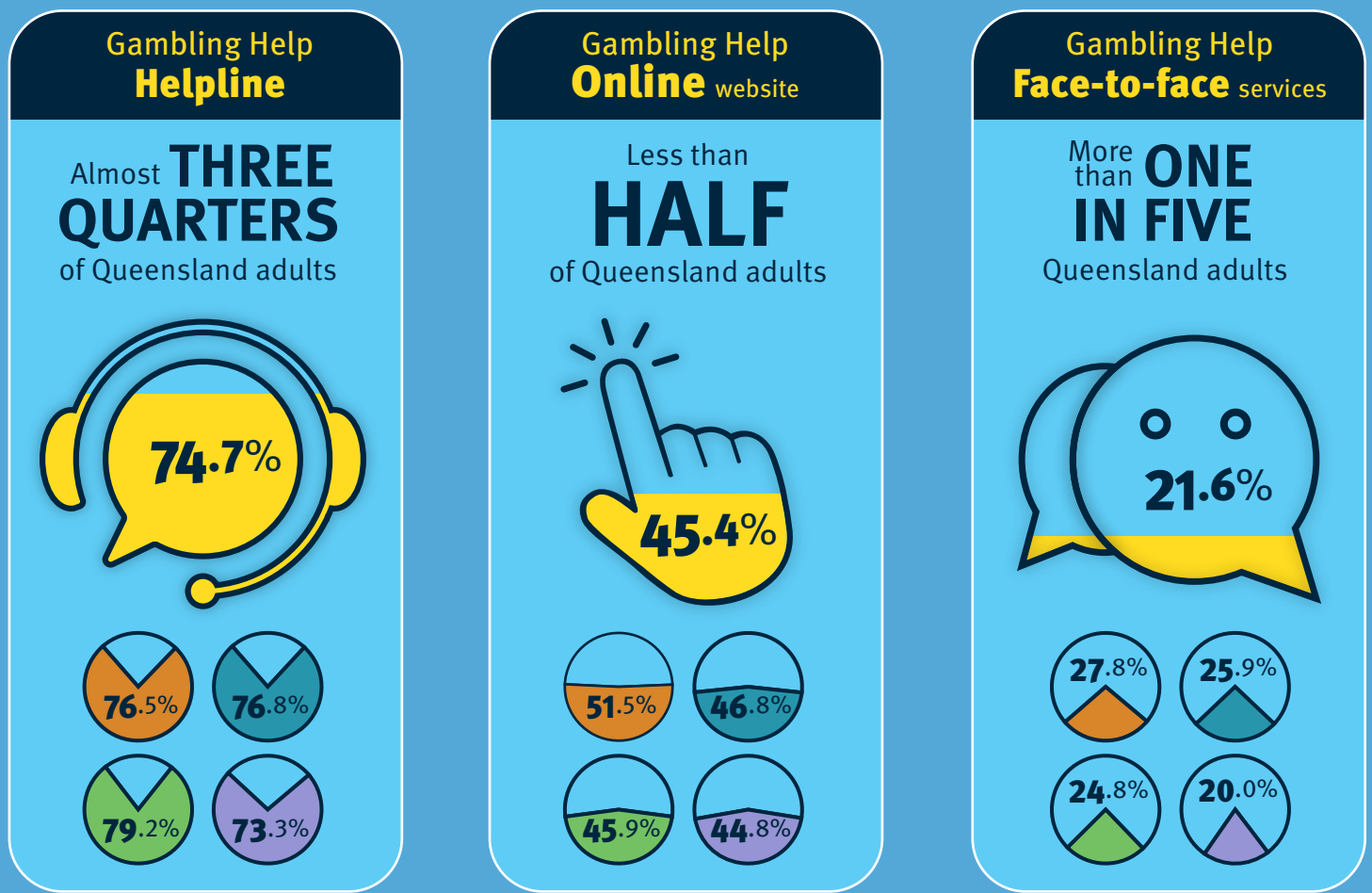

Help seeking (moderate risk and problem gambling groups)

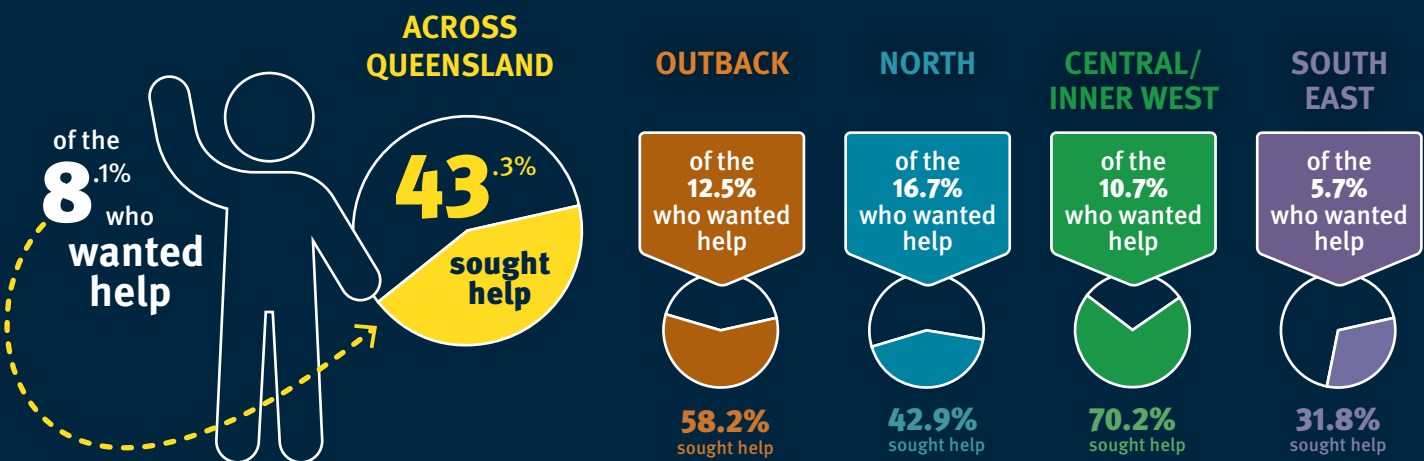

*These results are based on very small samples and should be interpreted with caution.

Gambling groups

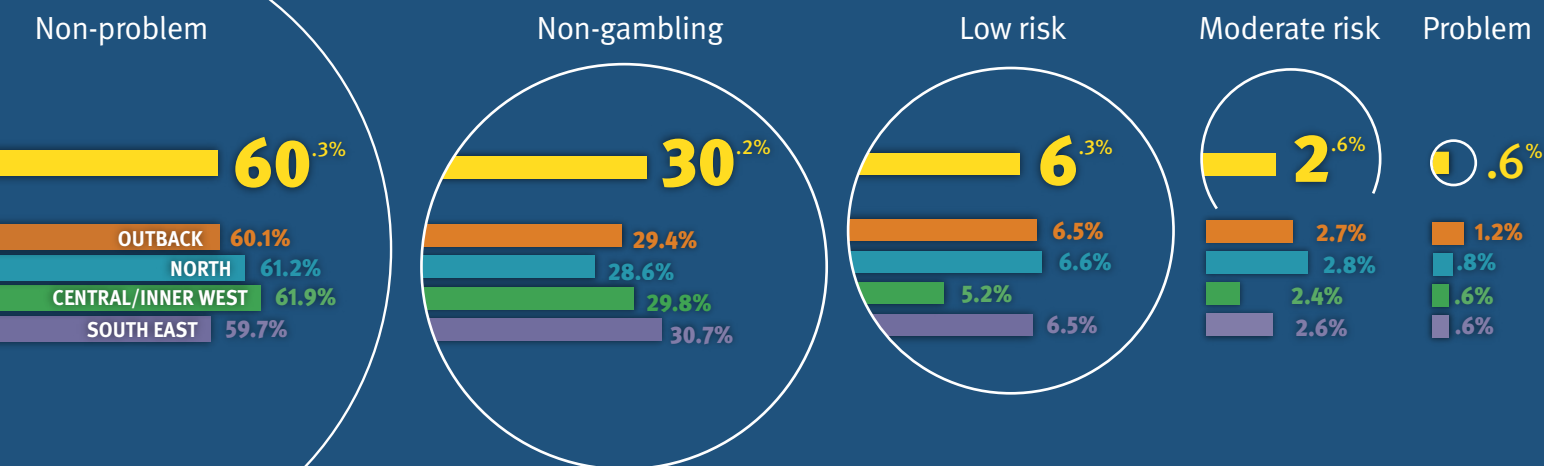

Note: Due to rounding, figures may not equal 100%. Graphics are indicative - not to exact scale.

It is important to note that while the terms “problem gambling” and “problem gambler” are generally considered to be stigmatising when used to describe those experiencing or at risk of experiencing gambling harm, the usage of “problem gambling” or “problem gambling group” in this report reflects the official terminology of the screening tool used and represents those respondents who scored 8 or more on the Problem Gambling Severity Index.

